University of Windsor
Scholarship at UWindsor

The Ambassador | Southwestern Ontario Digital Archive

1960

The Ambassador: 1960

Assumption College

Follow this and additional works at: https://scholar.uwindsor.ca/ambassador

Part of the Public History Commons

Recommended Citation
Assumption College, "The Ambassador: 1960" (1960). *The Ambassador*. 16.
https://scholar.uwindsor.ca/ambassador/16

This Book is brought to you for free and open access by the Southwestern Ontario Digital Archive at Scholarship at UWindsor. It has been accepted for inclusion in The Ambassador by an authorized administrator of Scholarship at UWindsor. For more information, please contact scholarship@uwindsor.ca.

AMBASSADOR
1960

LEDDY LIBRARY
UNIVERSITY OF WINDSOR

The

1960

Ambassador

Presented by the Students

of

Assumption University

of

Windsor

Windsor Ontario Canada

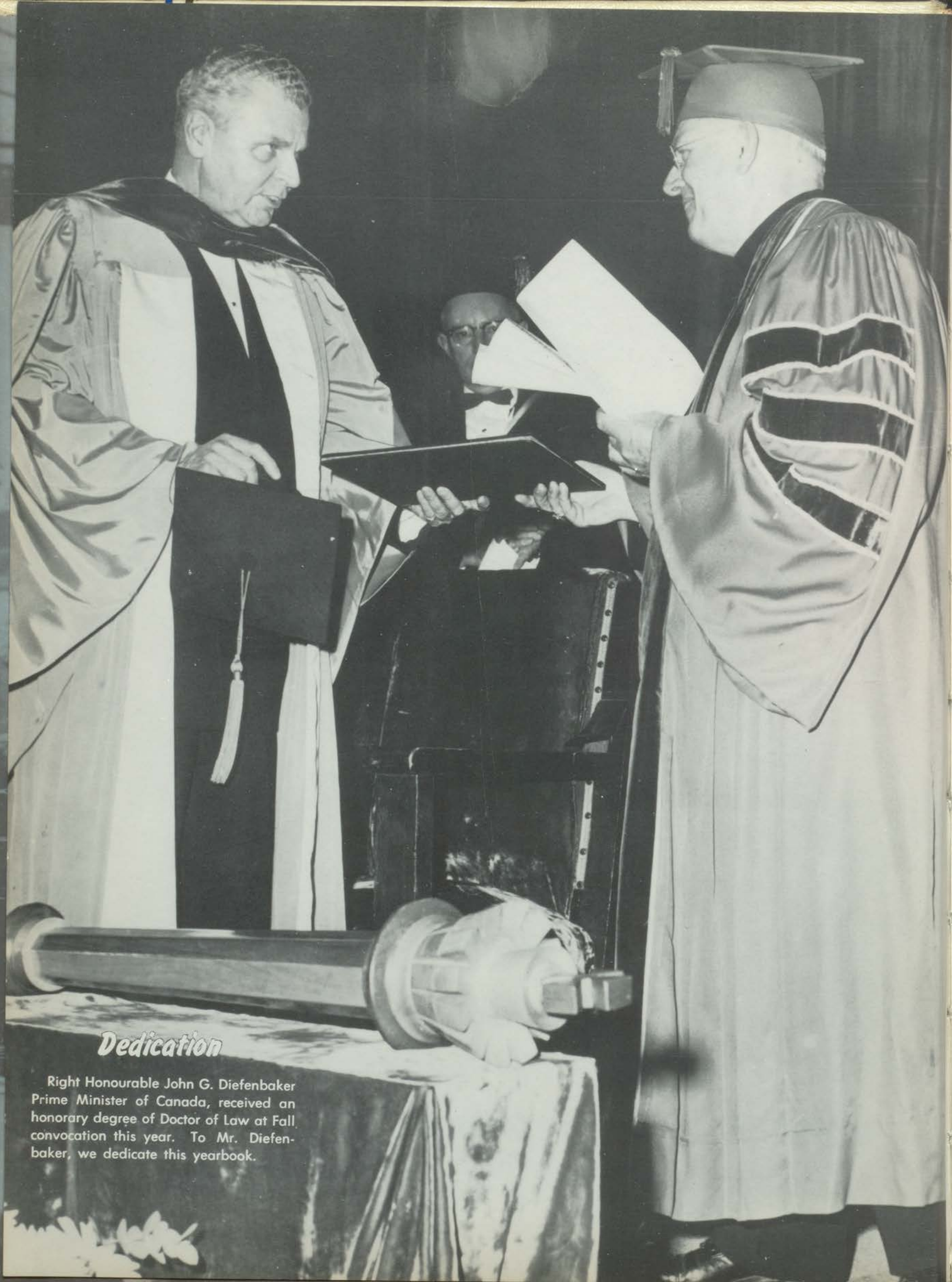

Dedication

Right Honourable John G. Diefenbaker Prime Minister of Canada, received an honorary degree of Doctor of Law at Fall convocation this year. To Mr. Diefenbaker, we dedicate this yearbook.

Contents

TITLE PAGE 1

DEDICATION 2

ADMINISTRATION AND FACULTY 4

PROSPECTIVE GRADUATES 16

UNDERGRADUATES 34

ORGANIZATIONS 62

SOCIAL 86

ATHLETICS 98

ADVERTISING 124

Ambassador Staff

EDITOR IN CHIEF ..... LEN GENSENS

LITERARY EDITOR ..... TERRY KENNEDY

ADMINISTRATION & FACULTY GERALD PAWLOWSKI

PROSPECTIVE GRADUATES ..... JOYCE PARENT

UNDERGRADUATES ..... FRED KHOURY

ORGANIZATIONS .....IRENE GYORFFY

SOCIAL ..... LEA POHUDA

ATHLETICS ..... KERRY FINGER

ADVERTISING .... MRS. CHARLOTTE PERRY, M. A.

Administration Building, re-made, is a common meeting place for students.

Administration and Faculty

The faculty is one of the very important parts of a university. The students at Assumption can be proud of their faculty which ranks as one of the highest in intellectual calibre in North America. The administration, so often ignored by students, is responsible for making Assumption the high-ranking intellectual centre that it is.

The Chancellor

Most Rev. J. C. Cody, LLD., Bishop of London

When Duty Calls, Christ Calls!

In such a restless age as ours when countless interests, pleasures, ideas and ideals avidly complete for our very limited time, energy, and support, it is difficult for everyone and impossible for the unwary to decide upon the proper order of priority in our daily endeavors. The surest and quickest solution for any such puzzlement is to remember that God's interests always come first. His will must be our criterion as the Lord's prayer intimates. To add clarity and point to this basic decision' we must insist that the duties of our state in life take precedence over all other consideration. It follows that our studies must first of all be dedicated to Christ not to Mammon or self; it follows that even secular subjects having apparently the least link with religion must be motivated by love of God; it follows that, so long as we are students, it is not just regretable to neglect our studies but a failure in our duty to God with sinister connotations now and for the future. Oddly enough, one breach of duty invites another until both religiously and academically we are following the fatal line of least resistance. Failure in life is seldom the product of one disastrous decision: rather it is the unsightly fabric woven bit by bit each day through failure to do the duties of our state in life. When the siren call of pleasure or some other alien interest tries to lure us from the call of duty which is the call of Christ, let us lift our eyes to the crucifix or meditate upon the words of Pius X1. "The Cross of Christ- the very name has become for many a stumbling block and for others foolishness; but to those who believe, it remains forever the sigh of redemption, the emblem of strength and the sublime dignity of good morals. We live beneath its shadows, we die in its embrace. On our tombs it is raised to proclaim our Faith, to testify to our hope in the eternal Light."

Wishing you God's choicest blessings and especially fidelity to the duties of your state in life I remain

Devotedly yours in Christ
John C. Cody
Bishop of London

The Vice-Chancellor and President

Very Rev. E. C. LeBel, C. D. C.S.B. M.A.

My Dear Students:

We are so busy tailoring ourselves to our jobs and perfecting our various roles in life that we often ignore ourselves. Knowing who we are takes courage, but it is the only way to live.

From time to time the ultimate questions "Who am I?", "Where did I come from?" "Why am I here?", "Where am I going?", intrude themselves and demand an answer. They are disturbing and uncomfortable questions. We can and often do hide from them by a chaotic program of activity. We can turn on the radio or watch TV rather than submit to a silence which brings with it these inevitable and tormenting questions.

Sooner or later we must face up to them. When we have answered them to our complete satisfaction, then and only then we may say we begin to be - not merely exist. Each of us will discover that the soul demands to be unfettered by time and unconfined by space. We are made for eternal things. Let us be courageous and face the problem of being ourselves before trying to be anything else.

Very Rev. E. C. LeBel, C.S.B.
President

Rev. P. J. Swan, C.S.B., Ph. D.
The Registrar
Executive Vice-President
Assistant Professor of Philosophy

Rev. D. J. Mulvihill, C.S.B., Ph.D.
Vice-President (Development)
Professor of History

Very Rev. F. L. Burns, C.S.B., Ph.D.
Superior and Chaplin
Associate Professor of Economics

Rev E. A. Roberts, C.S.B., B.A., S.T.B.
Treasurer

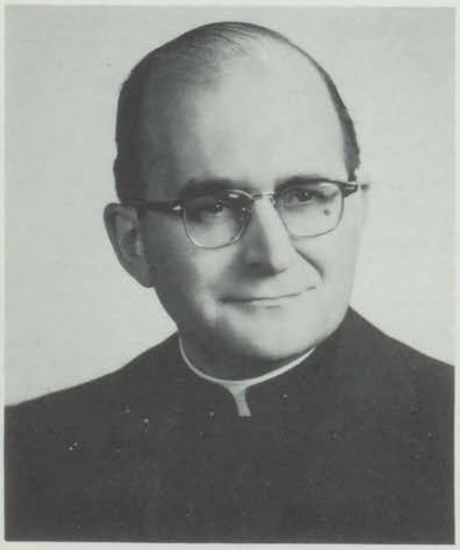

Rev. N. J. Ruth, C.S.B., M.A.
Dean of Arts and Sciences
Philosophy Lecturer

Miss F. M. Roach, B.S., R.N.
Dean and Associate Professor
of Nursing Education

Rev. E. C. Garvey, C.S.B., Ph.D.
Principal of University College
Professor of History

Very Rev. G. Owens, C.Ss.R., S.T.L.
Principal, Holy Redeemer College
Professor of Theology and Philosophy

Sr. Marion Dolores S.N.J.M., M.A.
Principal, Holy Names College
Dean of Women
Visiting Professor of Psychology

Rev. R.S. Rayson, M.A., S.T.B., D.D.
Principal, Canterbury College
Lecturer in History

F. A. DeMarco, Ph.D., F.C.I.C.
Principal, Essex College
Dean of Faculty of Applied Science
Professor of Chemistry

Rev. D. T. Faught, C.S.B., M.A.
Dean of Men
Associate Professor, Mathematics

W. F. Dollar, M.A., A.M.L.S.
Librarian

R. J. Schifferli, B.A.
Placement Office

Mrs. C. Perry, M.A.
Director of Publications

J. E. Thompson, M.C., B.A.
Director of Development

Barbara Hellen Birch, M.A.
Assistant Registrar

Rev. J. M. Hussey, C.S.B., M.A.
Professor of Classics

Rev. G. Macdonald, C.S.B., M.A.
Classics and Philosophy

W. G. Phillips, Ph.D.
Economics and Political Science

V. C. Chrypinski, Ph.D.
Economics and Political Science

M. Z. Fallenbuchl, B.Sc., M.A.
Economics and Political Science

W. L. White, M.A.
Economics and Political Science

Rev. C. P. Crowley, C.S.B., Ph.D.
Professor of English

Miss Mary Manely, Ph.D.
English

Eugene McNamara, M.A.
English

Rev. E. C. Pappert, C.S.B., Ph.D.
English, Director of Extension

J. Sullivan, Ph.D.
English

D. P. Kelley, M.A.
English, Director of Drama

Rev. R. J. Madden, C.S.B., M.A.
English

H. F. Plante, M.A.
English

Dr. Mateusz Matteo Glinski
Fine Arts and Music

Most Rev. C. L. Nelligan, D.D.
History, Modern Languages
Religious Knowledge

Rev. J. P. O'Meara, C.S.B., Ph.D
History

Rev. F. J. Boland, C.S.B., Ph.D.
History

C. M. J. F. Swan, Ph.D.
History

Sr. Michael Mary, S.N.J.M., B.A.
Home Economics, Biology

Sr. Mary Romana, S.N.J.M., M.S.
Home Economics

Rev. C. Drouillard, C.S.B., Ph.D.
Head, Modern Languages

A. A. Thibault, Ph.D.
Modern Languages

Miss Lillian McCarthy, Ph.D.
Modern Languages

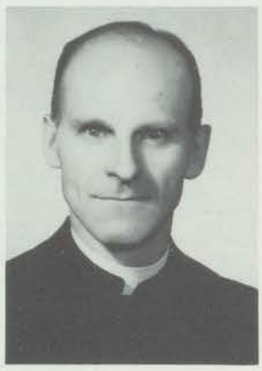

Rev. J. C. O'Donoghue, C.S.B., M.A.
Modern Languages

Sr. Pauline of Mary, S.N.J.M., M.A.
Modern Languages

Rev. R. Pazik, C.S.B., M.A.
Modern Languages

Rev. A. Weiler, C.S.B., B.A.
Modern Languages

C. Fay, Ph.D.
Philosophy, Anthropology

P. F. Flood, M.A.
Philosophy

Rev. J. Daley, C.S.B., M.A.
Philosophy

J. N. Deck, M.A.
Philosophy

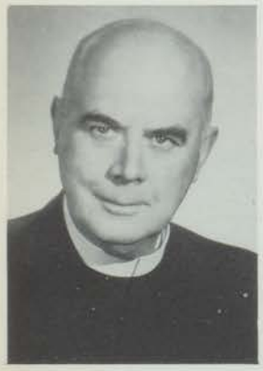

Br. R. Philip, F.S.C., Ph.D.
Psychology

Rev. J. A. Malone, C.S.B., Ph.D.
Psychology

Rev. M. A. Record, C.S.B., M.A.
Psychology

Rev. R. C. Fehr, C.S.B., Ph.D.
Psychology

R. W. Mann, M.A.
Psychology

A. A. Smith, Ph.D.
Psychology

Rev. T. McGouey, C.S.B., B.A.
Psychology

Rev. L. A. McCann, C.S.B., S.T.D.
Religious Knowledge

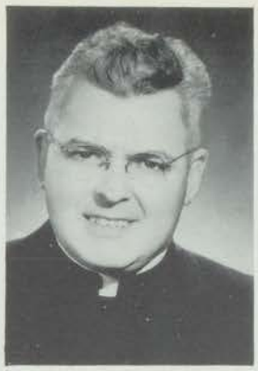

Rev. E. J. Crowley, C.Ss.R., S.T.L.
Religious Knowledge

Rev. D. L. Egan, CSs. R.
Religious Knowledge
History

R. A. Helling, M.A.
Sociology

Rev. A. J. Grant, C.S.B., M.A.
Head, Biology Department

W. G. Benedict, Ph.D.
Biology

R. J. Doyle, M.S.
Biology

C. C. Kuehner, Ph.D.
Biology

Rev. J. R. Dougherty, C.S.B., M.A.
Biology

H. D. McCurdy, Ph.D.
Biology

M. L. Petras, M.S.
Biology

G. R. Horne, Ph.D.
Business Administration

J. M. Brownlie, M.B.A.
Business Administration

J. B. Gertz, M.B.A.
Business Administration

M. Zin, M.B.A.
Business Administration

W. Hanson, M.B.A.
Business Administration

H. H. G. Jellinek, D.I.C., Ph.D.
Chemistry

R. G. Billinghurst, M.A.Sc.
Chemistry

K. G. Rutherford, Ph.D.
Chemistry

J. J. Leddy, Ph.D.
Chemistry

S. J. W. Price, Ph.D.
Chemistry

R. J. Thibert, Ph.D.
Chemistry

M. Adelman, Ph.D.
Chemical Engineering

A. W. Gnyp, Ph.D.
Chemical Engineering

C. Tien, Ph. D.
Chemical Engineering

H. P. Herbich, Dipl. Eng., D.Sc.
Civil Engineering

T. S. Wu, Ph.D.
Civil Engineering

D. D. Duquette, M.Sc.
Civil Engineering

J. P. Hartt, B.A.Sc., O.L.S.
Civil Engineering

H. R. Fletcher, M.A.Sc.
Electrical Engineering

John D. Joyce B.Sc., M.S.E.
Electrical Engineering

W. G. Coldborne, M.Sc.
Mechanical Engineering

G. Babiy, M.Sc., M.E.
Mechanical Engineering

Rev. A, R, Howell, C.S.B. M.A.Sc.
Mechanical Engineering

P. E. Vandall, B.A.
Geography, Geology

S. Green, Ph.D.
Mathematics

Rev. W. F. Nigh, C.S.B., M.A.
Mathematics

L. L. Campbell, Ph.D.
Mathematics

H. A. Eliopoulos, Ph.D.
Mathematics

G. Klambauer. M.A.
Mathematics

E. Zakon, Mgr. Dr. jur.
Mathematics

L. Krause, Ph.D.
Physics

R. E. MacDonald, Ph.D.
Physics

D. Rankin, Ph.D.
Physics

E. E. Habib, Ph.D.
Physics

R. H. L. Koeing, M.Sc.
Physics

I. J. Brockman, B.E
Physics

J. Csendes, Ph.D. LL.D.
Physics

Prospective grads have to study hard, so they say.

Prospective Graduates

Prospective graduates are completing one of the most important periods of their life this year. The training they received during their few years' stay here will serve as a firm foundation when they leave to meet the rigorous demands of the modern world.

Linda Atkinson, B.A.
Riverside, Ont.

Richard Aubry, B.Com.
Nakina, Ont.

James Blue, B.A.
Windsor, Ont.

Carl Bernoske, B.A.
Defroit, Mich.

Anthony Bellani, B.A.
Hamilton, Ont.

Harold Barratt, B.A.
Port of Spain, Trinidad

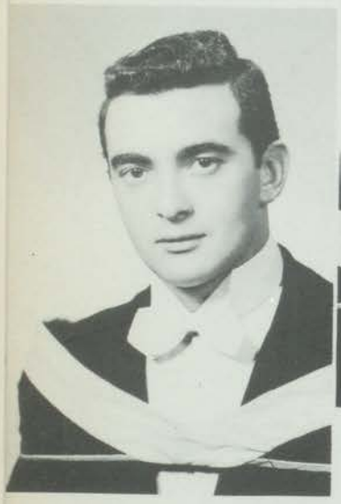

Eugene Baggio, B.Com.
Windsor, Ont.

Donald Bracken, B.A.
Belle River, Ont.

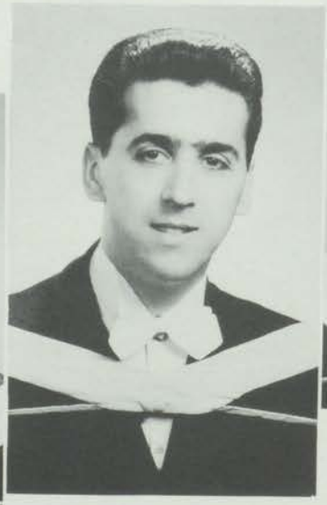

Carmen Boniferro, B.A.
Sault Ste. Marie, Ont.

Patricia Bondy, B.A.
Windsor, Ont.

Douglas Bondy, B.A.
Harrow, Ont.

John Bodaly, Dip. Bus. Ad.
Windsor, Ont.

Howard Branscombe, B.A.
Chatham, Ont.

Robert Briand, CSsR. B.A.
Belleville, Ont.

Haig Brown, B.A.
Windsor, Ont.

Jack Brown, Dip. Bus. Ad.
Windsor, Ont.

Leo Brunelle, B.A.
Penetang, Ont.

Rosalie Campeau, B.A.
Windsor, Ont.

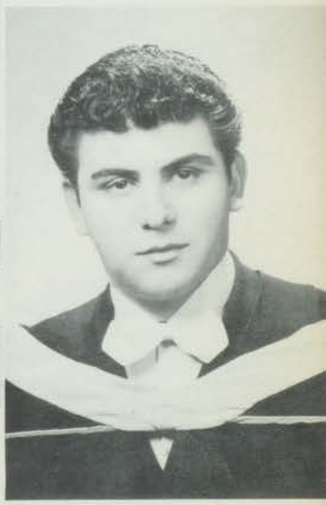

Robert Carom, B.A.
Windsor, Ont.

Edward Carriveau, B.A
Windsor, Ont.

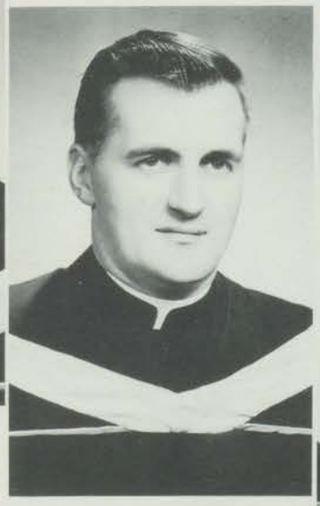

Rev. Thomas Casey, CSsR. B.A.
Edmonton, Alta.

Peter Cathcart, B.Com.
Guelph, Ont.

Frank Cavalieri, B.A.
Highland Creek, Ont.

Edward Ciesluk, B.Sc.
Windsor, Ont.

Gary Clarkson, B.A. Hons. Hist.
Riverside, Ont.

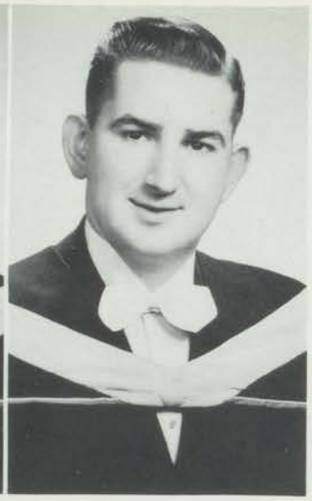

John Cole, B.A.
Windsor, Ont.

Cecil Conaghan, B.Com.
Islington, Ont.

Raymond Crawford, B.A.
Detroit, Mich.

Constance, Curran, B.A.
Sault Ste. Marie, Ont.

John Daichendt, Hons. B.Com.
Windsor, Ont.

Norman Day, B.A.
Windsor, Ont.

Armando DeLuca, B.A.
Amherstburg, Ont.

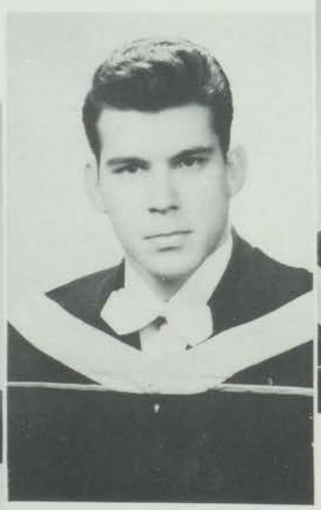

Gene Demontrichard, B.Com.
Valsayn, Trinidad

Stephen Dempsey, B.Sc.
Toronto, Ont.

John Dewhirst, B.Com.
Windsor, Ont.

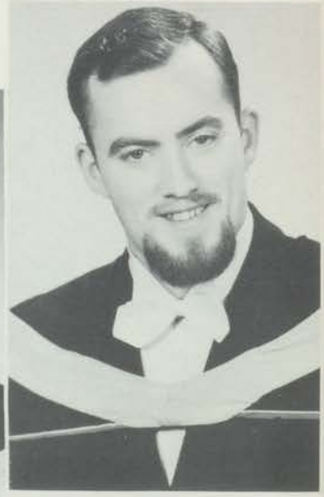

Alexander Dey, B.A.
Toronto, Ont.

Ronald Dionne, C.S.B. B.A.
Windsor, Ont.

Marie Distephan, B.A.
Hamilton, Ont.

Gary Docherty, B.Com.
Windsor, Ont.

John Donnelly, B.A.
Toronto, Ont.

Edward Dydo, B.Sc.
Windsor, Ont.

Stanley Fister, B.A.
Windsor, Ont.

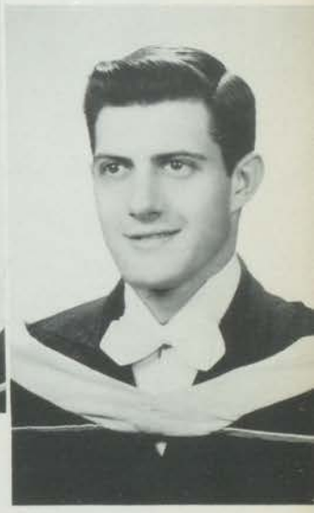

Paul Falardeau, B.A.
Ferndale, Mich.

Joseph Farrah, B.A.
Quebec City, Que.

Barry Fegarty, B.Sc.
Islington, Ont.

Donald Finlay, C.S.B. B.A.
Toronto, Ont.

Carol Fisher, B.A.
Windsor, Ont.

Thomas Foreman, B.A.
Toronto, Ont.

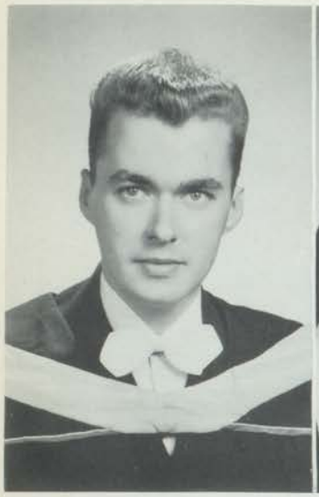

Clement Fortin, B.A.
Matone, Que,

Sr. M. St. Leonard (Gatien) B.Sc. N.
Copper Cliff, Ont.

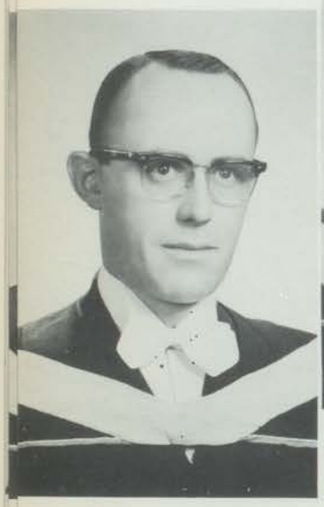

Thomas Gervais, B.A.
Rochester, N.Y.

Patricia Giesler, B.A.
Powassan, Ont.

Anthony Gilbert, B.A.
Toronto, Ont.

Leo Girard, B.A.
Riverside, Ont.

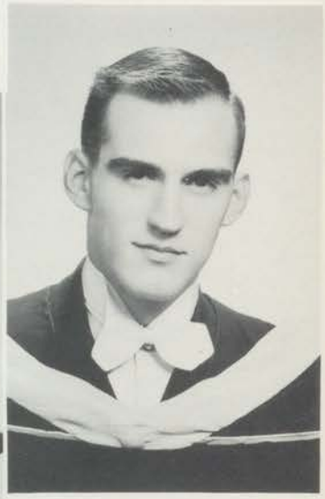

Richard Giroux, B.A.
Windsor, Ont.

Malcolm Godin, B.A.
Barrie, Ont.

John Golden, CSsR, B.A.
Quebec City, Que.

Donna Gordon, B.A.
Windsor, Ont.

James Gordon, B.A.
Windsor, Ont.

Sarah Green, B.A.
Wyandotte, Mich.

Irene Gyorffy, B.A.
River Canard, Ont.

Michael Hakem, B.Sc.
Windsor, Ont.

Clarence Hardy, B.A.
Fort William, Ont.

Dorothy Harrison, B.A.
Riverside, Ont.

Thomas Hartley, CSsR. B.A.
Grand Falls, N.f.l.d.

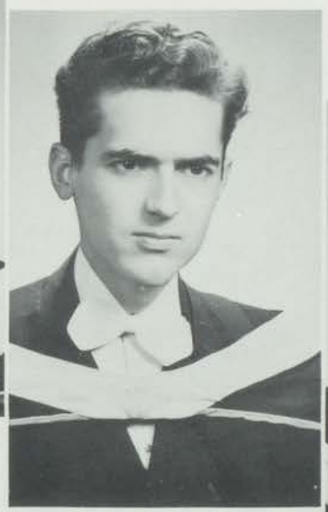

David Hatch, B.Sc.
Amherstburg, Ont.

Michael Hendrick, B.A.
Orlando, Fla.

Edward Heinz, B.A.
Riverside, Ont.

Sr. St. Eleanor (Hennessey) B.A.
Windsor, Ont.

Terrance Henry, B.A.
Windsor, Ont.

George Holovaci, B.A.
Windsor, Ont.

Frances Horvath, Dip. Nsg. Ed.
Windsor, Ont.

Ronald Hudgins, B.Com.
Kingsville, Ont.

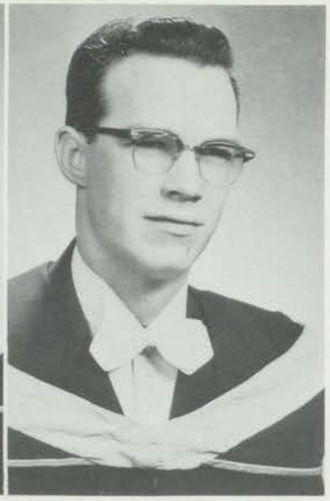

Michael Hurst, B.Com.
Tottenham, Ont.

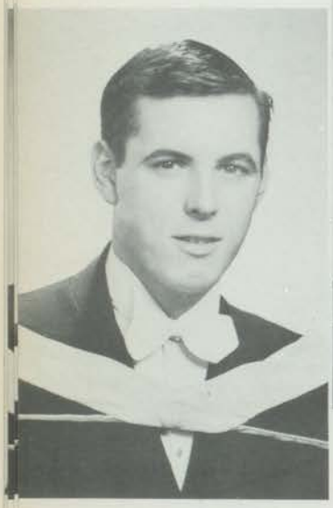

Leo Innocente, B.A.
Windsor, Ont.

Godfrey Janisse, B.A.
Windsor, Ont.

Peter Jankov, B.Com.
Windsor, Ont.

Maureen Jennings, B.A.
Windsor, Ont.

David Kenna, C.S.B. B.A.
Rochester, N.Y.

Mary-Ann Kennedy, B.A.
Toronto, Ont.

Paul Kennedy, Hons. B.Com.
Toronto, Ont.

Stephen Kennedy, CSsR. B.A.
Corner Brook, N.f.l.d.

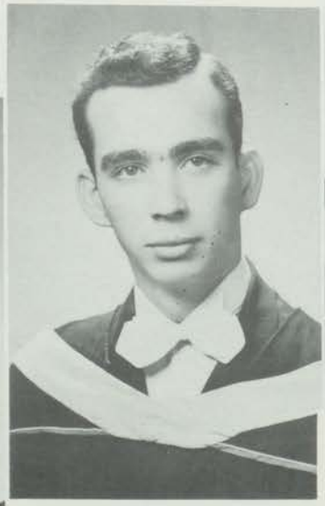

Terrance Kennedy, B.A.
Windsor, Ont.

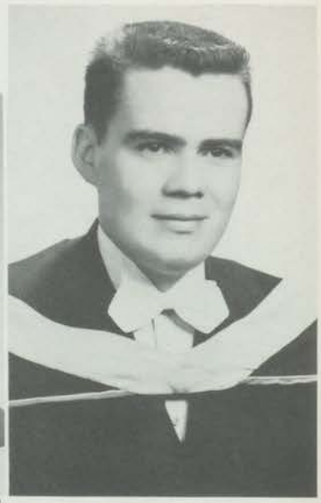

Vincent Kenney, B.A.
Terrace Bay, Ont.

John Kerr, B.A.
Houston, Texas

John Koch, B.A.
Detroit, Mich.

John Labute, B.Sc. Hons. Math
Tecumseh, Ont.

Marvin Labute, C.S.B., B.A.
Tecumseh, Ont.

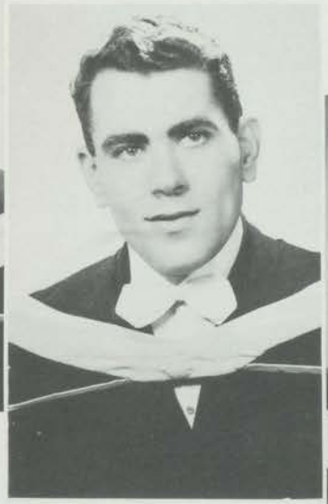

Leroy Laframboise, B.Sc.
Windsor, Ont.

Anthony Lamantia, B.A.
Lindsay, Ont.

Denise Lancop, B.Sc. Hons. Math
Windsor, Ont.

Nicolas Lariccia, B.A.
Welland, Ont.

Lydia Lapka, B.Sc. Hons. Biol.
Windsor, Ont.

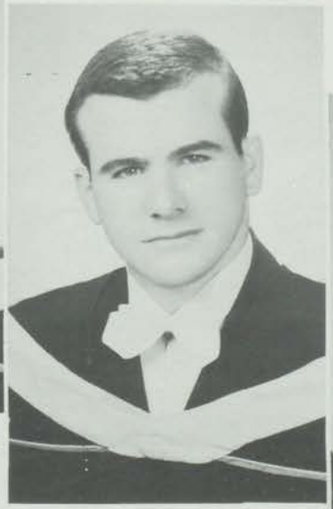

John LeBel, B.A.
Toronto, Ont.

Margaret Lee, B.Sc. N.
London, England.

Lionel Lefaive B.Sc.
Windsor, Ont.

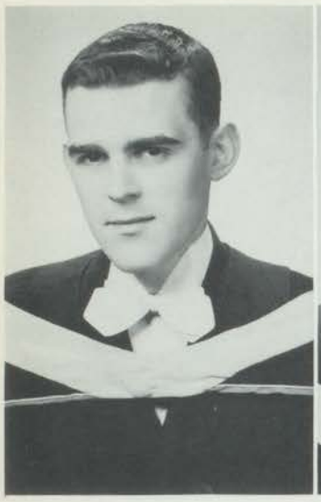

Bernard Letourneau, B.Com.
Windsor, Ont.

John Liotta, B.A.
Toronto, Ont.

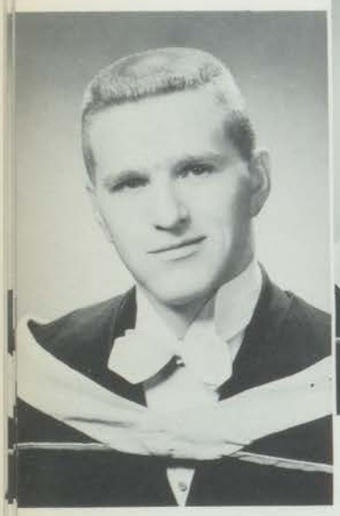

Donald Lowney, B.A.
Copper Cliff, Ont.

Paul Lundy, B.Com.
Toronto, Ont.

Robert Lundy, B.A.
Windsor, Ont.

Christopher McCaffrey, B.A.
Windsor, Ont.

Charles McDonald, B.Com.
Windsor, Ont.

Frederick McDonald, B.A.
Chatham, Ont.

John McGee, B.A.
Peterborough, Ont.

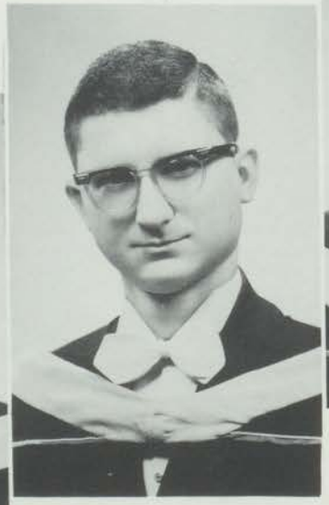

Patrick McHugh, B.A.
Allen Park, Mich.

David McLewin, B.A.
Windsor, Ont.

Robert MacMillan, B.A.
Windsor, Ont.

Helen MacPherson, B.A.
Windsor, Ont.

George MacPherson, B.A
Essex, Ont.

Diana Mady, B.A.
Windsor, Ont.

Kenneth Magowan, B.A.
Windsor, Ont.

Stanley Magrath, B.Com.
Baynton Beach, Fla.

Donna Maier, Dip. Nsg. Ed
Windsor, Ont.

Orest Maksimowich, B.Com.
Windsor, Ont.

Beverly Malach, B.A.
Windsor, Ont.

Nicolas Manherz, C.S.B. B.A.
Windsor, Ont.

Edward Mathes, B.Sc.
Leamington, Ont.

David Maven, B.Sc.
Windsor, Ont.

Raymond Meloche, B.Sc.
Amherstburg, Ont.

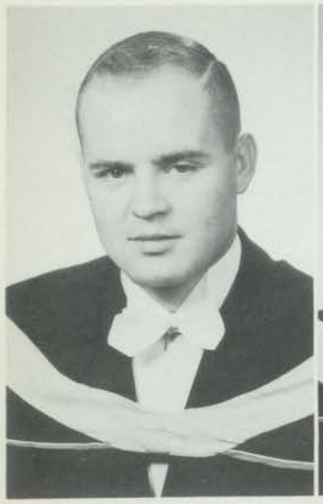

Michael Mitchell, B.A
Windsor, Ont.

Farrel Mock, B.A. Hons. Econ. & Pol. Sc.
Windsor, Ont.

Dawn Moncrieff, B.A.
Windsor, Ont.

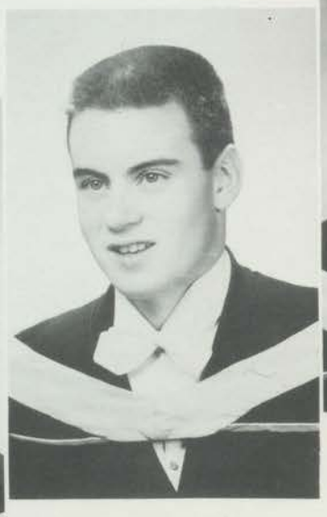

James Moore, B.Sc.
Merlin, Ont.

Elizabeth Murphy, B.A.
Lindsay, Ont.

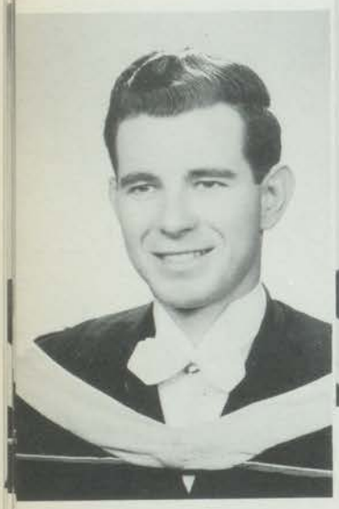

Joseph Mokanski, B.Sc.
Guelph, Ont.

Joesph Molinari, B.Sc. Hons, Math
Windsor, Ont.

Richard Orczyk, B.A.
Rochester, N.Y.

Brian O'Malley, B.A.
Toronto, Ont.

Donald O'Connell, B.A.
Peterborough, Ont.

David Nantais, B.Com.
Windsor, Ont.

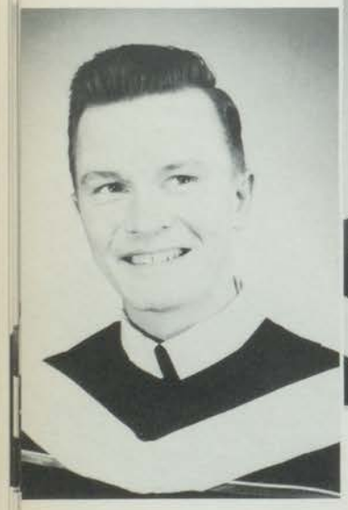

Michael Murray, CSsR. B.A.
Limerick, Ireland.

Clarence Pare, B.A.
Windsor, Ont.

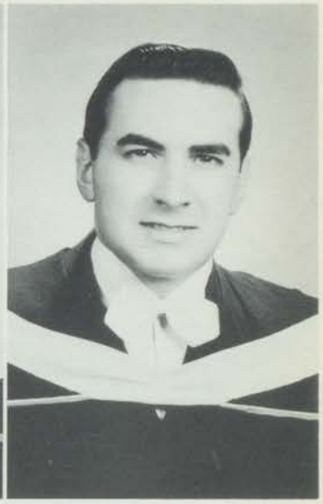

Louis Pennachetti, B.Com.
Thorold, Ont.

Gilbert Percy, B.A. Hons. Hist.
Windsor, Ont.

Sally Petix, B.A.
Rochester, N.Y.

John Pinsonneault, C.S.B. B.Sc.
Windsor, Ont.

Joseph Pintur, B.Com.
Windsor, Ont.

Henry Poirier, B.A.
Brantford, Ont.

Robert Power, C.S.B. B.A.
Houston, Texas

Victor Power, B.A.
Timmins, Ont.

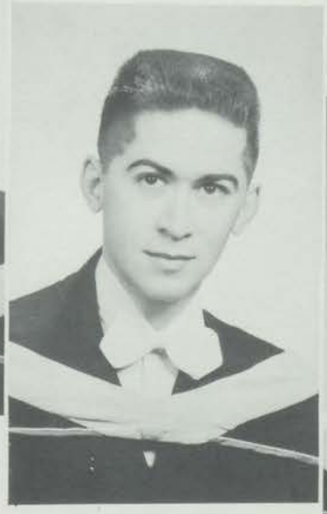

John Pratt, B.A.
Orillia, Ont.

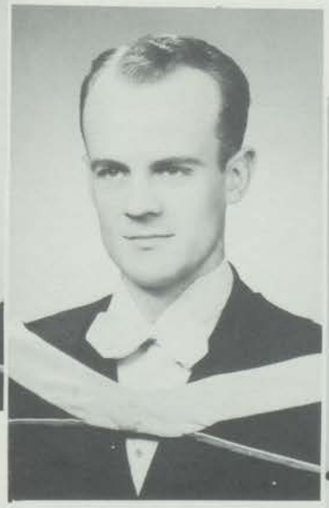

Raymond Puhringer, B.Com.
Toronto, Ont.

Ann Pulford, B.A.
Windsor, Ont.

Joann Ridley B.A.
Windsor, Ont.

James Rigamonti, C.S.B. B.Sc.
Houston, Texas

Loretta Salciccioli, B.A.
Hamilton, Ont.

Michael Roche, B.Com.
Toronto, Ont.

James Robertson, B.Com.
Chatham, Ont.

Donald Robertson, B.Com.
Windsor, Ont.

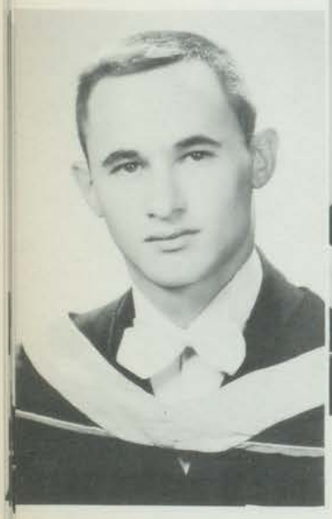

Eugene Rizak, B.A.
Windsor, Ont.

Nancy Schrot, B.A.
Rochester, N.Y.

Rev. Joseph Scanlan CSsR. B.A.
Windsor, Ont.

Leda Savchetz, B.A.
Riverside, Ont.

Wanda Saunders, B.Sc.
Windsor, Ont.

Joseph Sanfillippo, B.A.
Rochester, N.Y.

Sally Schroth, B.A.
Rochester, N.Y.

Thomas Shoniker
Toronto, Ont.

William Schuerman, B.A.
Windsor, Ont.

Solomon Shulman, B.Com.
Windsor, Ont.

Frank Shunock, B.A.
Sault Ste. Marie, Ont.

Charles Smith, B.A.
Rochester, N.Y.

Mildred Smuczok, B.A.
Windsor, Ont.

Alfred Solosky, B.A.
Windsor, Ont.

Kenneth Solway, B.A.
Windsor, Ont.

Donal Stone, B.A.
Windsor, Ont.

Lawrence Stout, B.A.
Hamilton, Ont.

Robert Stoyanovich, B.A.
Riverside, Ont.

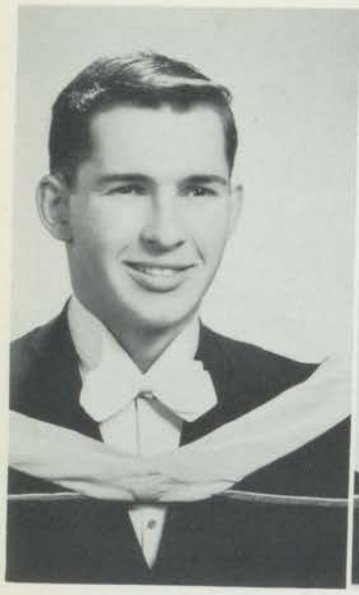

William Stoyka, B.Sc.
Windsor, Ont.

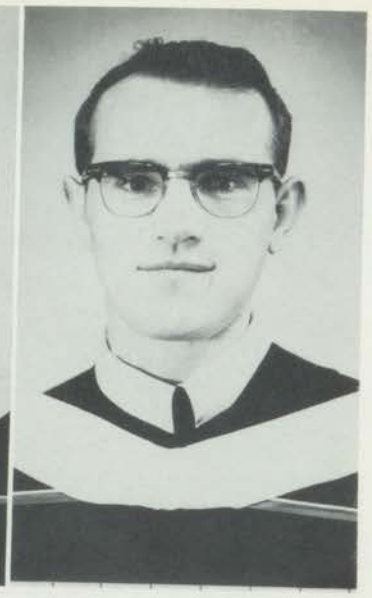

Gregory Sullivan, CSsR. B.A.
White Bay, N.f.l.d.

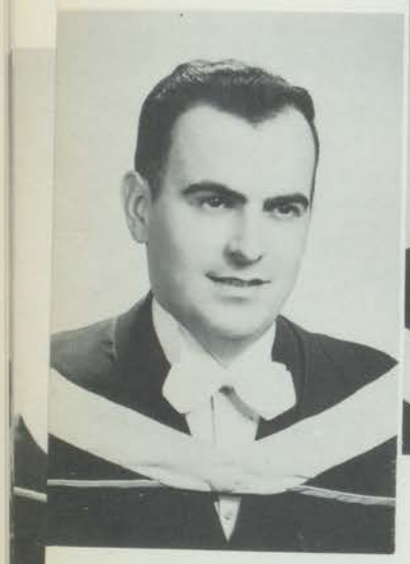

John Suznevich, B.Com.
Windsor, Ont.

Dominic Testani, B.Com.
Windsor, Ont.

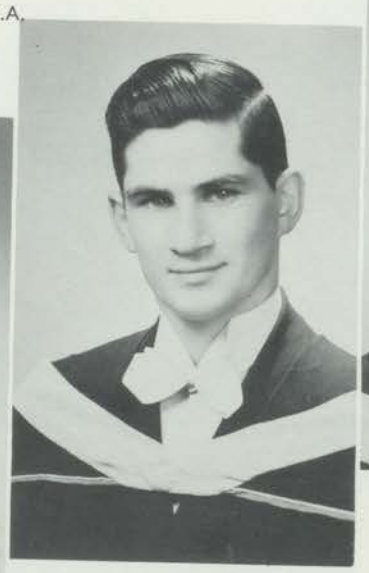

James Thibault, B.A.
Manitoulin, Ont.

Pearl Thompson, B.A.
Windsor, Ont.

Camilla Todesco, B.A.
Rossport, Ont.

Patricia Tuite, B.A.
Detroit, Mich.

Genevieve Ustrzycki, Dip. Nsg. Ed.
Guelph, Ont.

Loretta Vadori, B.A.
Windsor, Ont.

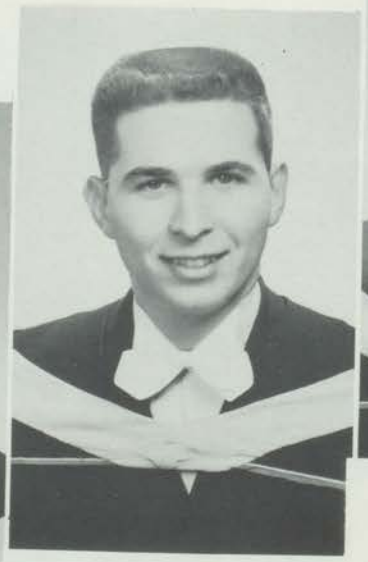

Paul Valentine, B.A.
Windsor, Ont.

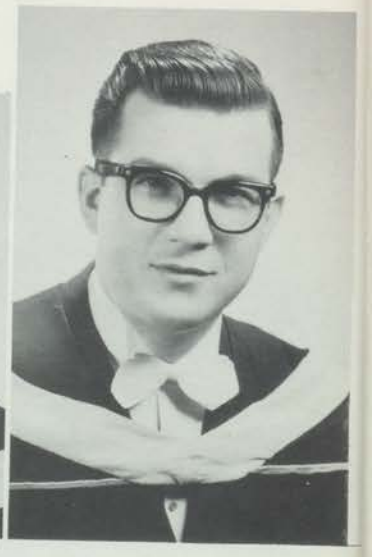

Stephen Vorkapich, B.A.
Windsor, Ont.

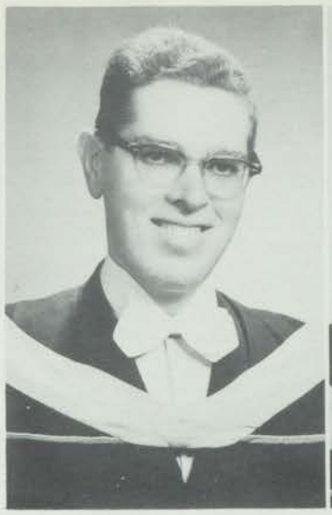

Robert Wade, B.A.
Windsor, Ont.

Ronald Wagenburg, B.A.
Windsor, Ont.

Jay Walsh, C.S.B. B.A.
Rochester N.Y.

Sr. M. Josepha (Walsh) B.A.
Windsor, Ont.

Thomas Wearne, B.Sc.
Windsor, Ont.

Richard Woodall, B. Comm.
Windsor, Ont.

Keitha Wylie, B.A.
Riverside, Ont.

Yue Kwan Yam, B.Com.
Hong Kong

Gilbert Yuzpe, B.Sc.
Windsor, Ont.

Kenneth Zade, B.Sc.
Windsor, Ont.

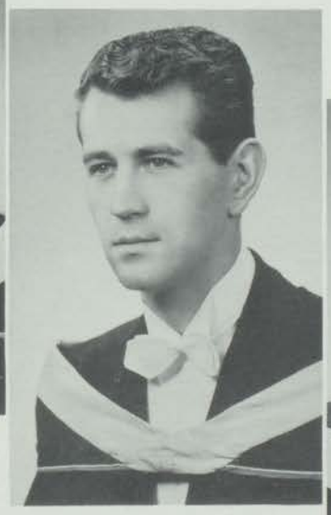

Edward Zemla, B.A.
Windsor, Ont.

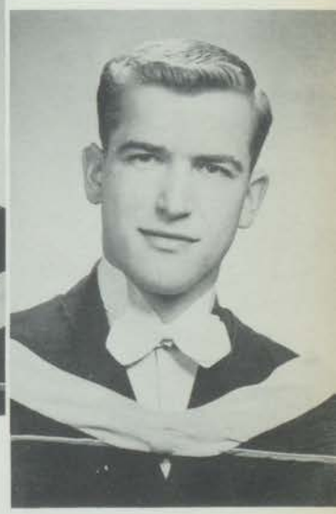

Gerald Zima, Hons. B.Com.
Kirkland Lake, Ont.

Undergraduates relax in the more scenic spots about Assumption's campus.

Undergraduates

Undergraduates have a lot to look forward to in the coming years at Assumption. Two new buildings are already underway, one of them being the University Centre. Undergraduates will, in no time, be the leaders of the world. The grounding they get at Assumption will help them in all phases of their life.

Preliminary Year Arts

L. Bacher
J. Bamann
I. Bernard
A. Callaghan

J. Carrico
J. Comuzzi
T. Costigan
N. D'Ambra

R. De Mers
D. De Roller
D. De Santis
S. Deziel

G. Doher
M. Farnham
A. Fernandez
L. Finke

C. Fredley
R. Garen
L. Geisenhoff
A. Gignac

J. Gorno
P. Habib
B. Hickman
F. Hughes

G. Impullitti

R. Jackson
J. Kelly
M. Kenna
A. Lozynsky

M. Malette
R. Marcotte
M. Marentette
D. McAndrew

J. McLenaghan
K. Melville
P. Murphy
B. Nolan

E. Paluch
A. Parsons
J. Pawlowski
I. Rhoads

P. Rouble
W. Srokosz
R. Steinmetz
K. Taliaferro

A. Thibault
M. Thibert
F. Uieclsett
C. Walling

B. Wilds
G. Williams

A. Adams
D. Adams
Y. Aubin
J. Austin
A. Bailey
J. Baxter
P. Black
P. Bogdon
B. Bottos
J. Brabant
G. Breen
B. Brian

C. Brooks
J. Broughton

J. Bruce
Z. Bury

First Year

M. Butcher
B. Caicco
R. Campeau
T. Charette
R. Chisholm
B. Cleminson
J. Cole
R. Comstock
C. Conner
E. Cook
E. Critchlow
J. Cushing
P. Daignault
G. Dale
F. De Chellis
L. De Filippo
R. Del Col
J. Demarco

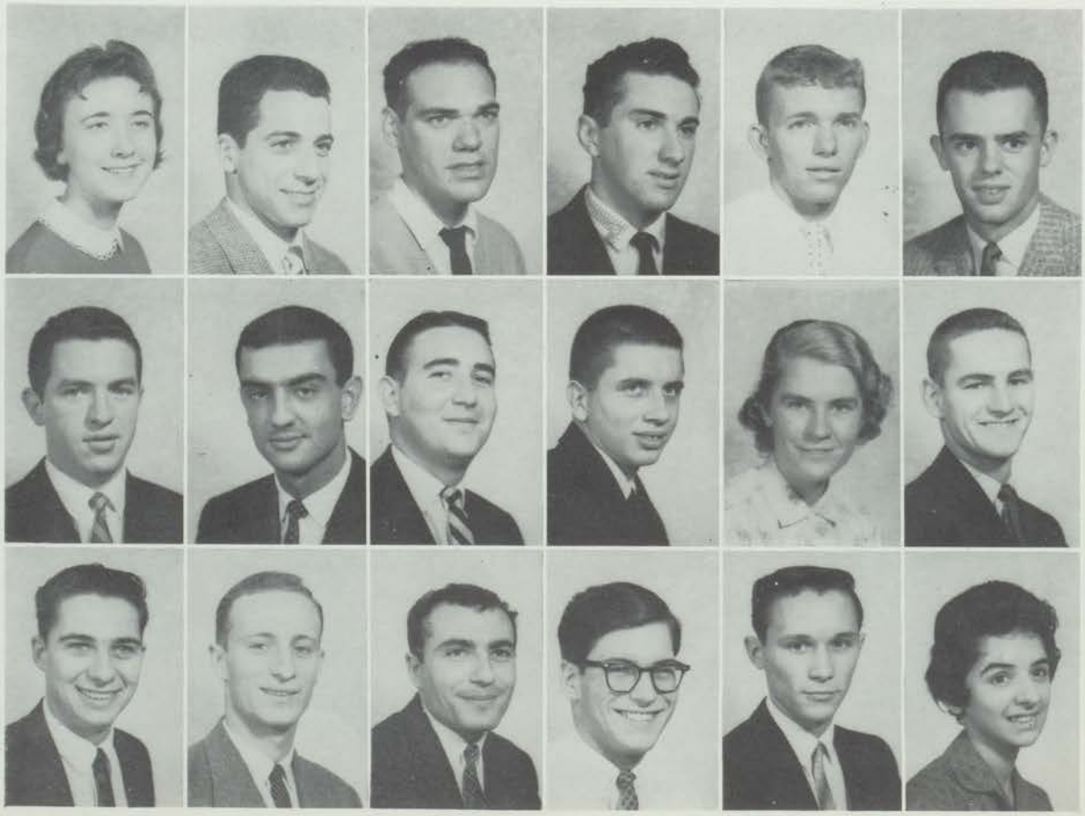

E. Dennis
J. Devlin
D. Dore
F. Duym
G. Emmerson
R. Fabbro

D. Ferris
J. Ferris
P. Flierth
G. Safrance
J. Freeman
W. Gawley

Arts

C. Gilbert

B. Gill
G. Girard

K. Gleeson
P. Graham
R. Graham
U. Grave
T. Haberer
R. Hamelin

J. Hames
L. Hamilton
I. Hart
E. Hatch
D. Hays
S. Hickey

A. Hitch
J. Hoffman
J. Hogan
B. Hooper
C. Housley
V. Huebert

P. Hurley
P. Jameson

C. Jenson
M. King

J. Kohlmeier
G. Kokich

G. Kyriakopoulos
A. Lamantia

T. Lancop
M. Lapain

J. Lindsay
V. Lynch

J. Marino
M. Markham

F. Marotta L. Mc Cormick K. Mc Govern C. Moran
L. Morin M. Mulkern R. Mulville P. Neal

First Year

H. Nelson D. Nicholson A. Noel J. Noel
D. Novosel T. O'Malley B. Ouellette H. Paisley
B. Parr R. Patillo H. Pearce D. Pennington

B. Primorac
M. Zuinn

M. Prum
A. Renaud

C. Quinlan
M. Richards

S. Quinlan
M. Riordon

Arts

P. Roddy
I. Saibel
R. Skoney

R. Rook
C. Savino
J. Stefansky

D. Ryan
A. Semeniuk
N. Stokalsky

L. Ryan
B. Shuttleworth
A. Temchaff

D. Terry
A. Tiefenbach

E. Tighe
A. Tomanelli

A. Vanden Hoven
F. Villegas

K. Vine
G. Violette

G. Wilds
R. Wood

D. Zaica
J. Zarecky

M. Zingrone
S. Zokvich

F. Alexander

M. Bell

D. Bouillon

J. Bowler

F. Brockenshire

V. Burgoyne

J. Caron (111 H.)

P. Cassano

C. Chernets

B. Clements

D. Cole (111 H.)

D. Cole (111 H.)

M. McConville

G. Dennis

D. DeVillegas

M. Distefan

E. Dixon

O. Dubs

Second

S. Dunn

P. Dunnion

O. Dzis

M. Eagan

W. Eling

B. Eull (111 H.) E. Ewaschuck T. Fareman H. Fay J. Foster E. Fraser T. Furlong

D. Gillier P. Gilmor M. Girardin R. Griesinger D. Harris R. Hoskins

J. Hueglin A. Janecka J. Juraseh M. Keenan (111 H.) D. Kelsh A. Kizik (111 H.)

Year Arts

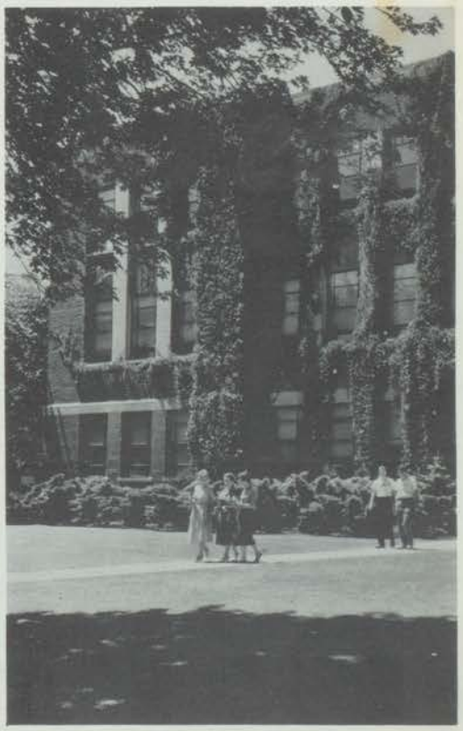

E. Knapper P. Kohlmeier S. Kovanchak W. Krempa R. Lacouisiere

J. Lang
P. Lang

W. McCutcheon
N. McLean

S. L'Heureux
B. Lemmon

A. McPharlin
B. Morgan (111 H.)

P. Marcella
R. Marentette

R. Morin
J. Moro

W. Marotta
I. Masse (111 H.)

J. Matus
J. Mc Cartney
T. McCool

M. Neville
P. O'Grady

Second

S. O'Hara

G. Olsen
D. Pajot

M. Pandzich
J. Parent

J. Payne
D. Peacock

L. Peco
A. Pettypiece

L. Pohuda
D. Pratt

D. Shoniker
E. Simla

I. Steel
E. Tamm

A. Thibaut
S. Thomson

H. Rayson
A. Rzazewski
E. Sadowska

B. Whipple
F. Whittingham

Year Arts

S. Wright

F. Yeung
J. Chambers

First and Year

A. Ben-Azul
B. Biggar
B. Bulat

J. Baker
R. Bazinet
B. Christie

F. Burns
E. Dawson
L. Emmert

J. Bawden
S. Berbynuk (111 H.)
L. Gilbert

B. Greenwood
V. Hawkeswood
B. Hilbers

R. Houston
F. Marcinko
G. Pennington

F. Pitch
A. Schwartz
R. Szeman

M. Biro
P. Bondy
E. Johnston (111 H.)

D. Unsal
S. Urablik
E. Wakulich

P. Burrell
J. Burry
F. Khoury

P. Williams
B. Wood
L. Zilli

E. Cameron
T. Cameron
E. Lumley

Second Commerce

T. Dettman
R. Drlicka
M. Edgar

B. Gourlay
G. Guzzo
T. Hanss

A. Massey
J. Mussio
A. Mussio

J. Nanni
P. Nighbor
V. Ohannessian

J. Ortman
S. Oster
J. Pastovich

J. Pentesco
R. Refcio
R. Renaldi

R. Jolie
B. Keenan
M. Kaplan

R. Lever
H. Link
L. Loselle

W. McMullen
D. Maksymiu
M. Martin

F. Roman
J. Saunders
E. Seidel

S . Semeniuk
(111 H.)
B. Thayer
B. Todd

J. Turnbull
D. Wilson

P. Alexander
P. Arber
R. Armour

A. Baziw
B. Bottos

B. Burn
R. Burns

L. Carbone
R. Chaput

W. Culina
T. Dalicandro

K. Dick
M. Dienesch

J. Douglas
A. Drobitch

J. Elias
J. Elias

R. Finley
J. Gimpel

B. Howarth
J. Kinik

First Year

B. Lanza
B. Lee

A. Marsh
L. McElhone

B. Meloche
P. Nuspl

S. Nuspl
B. Pettypiece

M. Potts
B. Poulter

R. Rayzak
E. Rembish

R. Roy
L. Sandrin

R. Shiner
T. Smyth

L. Tobin
R. Tracey

J. Untch
T. Warrow
T. Wright

Engineering

Second Year Engineering

J. Angelo

H. Arnowitz

L. Bontront

L. Brennan P. D'Angelo R. Del Col G. Dunlop

J. Lindsey K. Long C. Lui B. Mac Neil

D. Morrison

L. Nethery

G. Nickson

G. Medina D. Heward B. Jaques H. Johnson

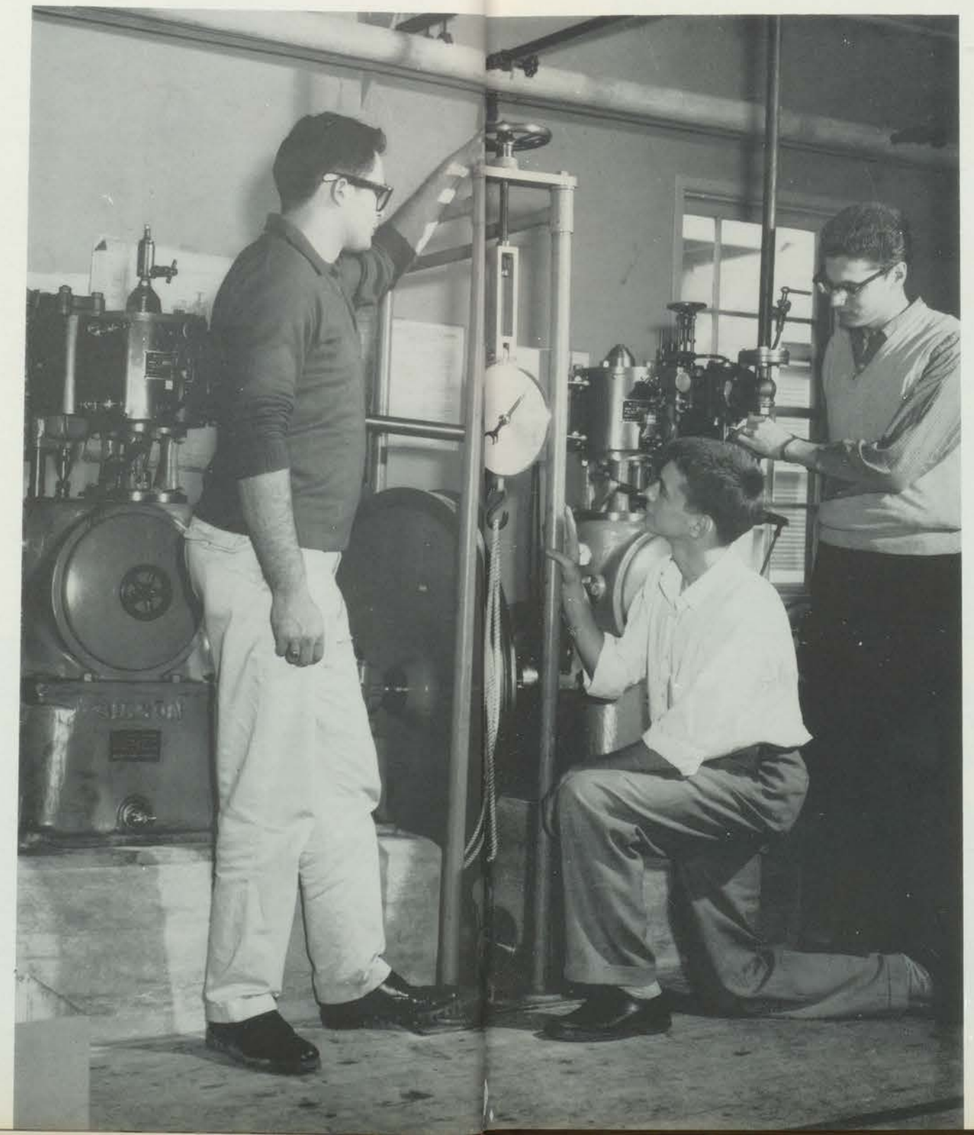

R. Pawelek D. Peach A. Polimac

T. Kaasten C. Kerr

J. Ray I. Reilly

B. Lane H. Lee J. Leishman J. Li

C. Renzetti B. Tam P. Wei S. Wong

C. Brunetti

P. Dunseath

L. Lanza

H. Lo

W. Lourette

P. MacDonald

G. Monforton

G. Potter

Third Year

Engineering

B. Pulleyblank

C. St. Pierre

D. Sbrolla

W. Sigmund

E. L. Stutz

W. Wilson

J. Yau

J. Zajac

D. Maier

M. Pomajba

Sr. St. Leonard

L. Salciccioli

E. Trutwin

G. Ustrazyck

Nurses

C. Evon

F. Horvath

Sr. Josepha

D. Lauzon

J. Lewis

D. Allen
K. Bezaire

B. Deane
M. Dupuis

D. Bondy
G. Bowley

H. Elliot
R. Glinski

M. Brown
D. Bruski

R. Hakem
T. Hurley

R. Cardocci

R. Carofice
G. Chesney
F. Chin

P. Kraus

J. Ladouceur

L. Lee

P. Liwtzeris

R. Marentette

Preliminary

P. Marion
M. Marr

M. Melconia
D. McGillis

F. Monseque
J. Noel

R. Orlando

R. Palnau
D. Ruccio

S. Schwartz
M. Shepley

K. Sinoh
S. Skelly

J. Stewart
L. Strelezyk

P. Taricone

M. Tremblay B. Vieau J. Welch L. Zelley

Year Science

T. Assang

R. Atkinson

S. Bensette

J. Biro

C. Calone

J. Cartier

M. Closs

D. Coates

M. Courey

J. Csordas

G. Czudner

L. Dibbley

B. Everitt

K. Finger

L. Gale

J. Gates

C. Gosselin

J. Grey

D. Havelock

G. Helleis

P. Home

J. Hubert

H. Ip

J. Kelly

First

Scie

G. Kerr

J. Kominar

E. Koteles

N. Kupnicki

R. Kwok

L. Le Duc

M. Marciano

D. McLean

B. Moore

R. Niccolini

D. Parent

J. Parent

C. Ranahan

R. Regehr

P. Roy

J. Schertzer

Year

B. Sherman

J. Spinks

B. Steyn

M. Suelivar

e nce

W. Totten

F. Wai

R. Walton

P. Yaworsky

B. Badikonis

W. Barry

C. Brueggeman

R. Buncic

J. Carrico

J. Carswell

P. Chan

A. Chauvin

ckshank

J. Diederich

J. Dörko

L. Eid

B. Elisha

R. Galvin

R. Gardner

L. Gensens

M. Jacko

D. Lane

W. Lozinski

R. Lumb

G. Mack

I. Macko

O. Mamer

C. Mepham

Sec

Year

L. Nardella

R. Reed

T. Sempowski

S. Wassenaar

R. Neville

H. Schankula

G. Shunock

B. White

T. O'Brian

M. Schick

J. Sin

C. Wilson

R. Pfaff

C. Seguin

D. Snyder

R. Young

C. Pinnegar

B. Sehl

P. Taylor

T. Zajda

J. Timko

T. Zakon

B. Vanstone

E. Zarichny

c ond

Science

Left to Right: B. Salvatore, R. Stromatt, D. Kenna, A. Bovenzi, R. O'Neill, V. Tremblay, M. LaBute.

Assumption University Basilian Scholastics

Back Row: Left to Right: A. Murphy, E. Kuntz, R. Stromatt, B. Salvatore, N. Manherz, A. Bovenzi, K. McKernan, R. Dionne, R. Paramo.
Middle Row: Left to Rifht: J. Rigamonti, R. Bormet, P. Fremeau, F. Paré, W. O'Rielly, M. LaBute, D. Finlay, G. Hosko.
Front Row: Left to Right: T. O'Sullivan, W. Galvin, R. O'Neill, W. Gambriel, B. Rourke, D. Kenna, V. Tremblay.

Holy Redeemer College Redemptorist Scholastics

Left to right, First Row: M. Wiwchar, P. St.Pierre, T. Krawchuk, G. Delaney, R. Poliquin, C. Primeau, J. Mason, B. Hutchison, R. McNally; Second Row: T. Murray, M. Blair, G. Keindel, L. Feehan, G. McNulty, W. Comerford, N. Dust, R. Corriveau, P. Healy, P. Payer, A. Sterzer, J. Kot; Third row: D. McNulty, M. Murray, G. Sullivan, S. Kennedy, C. Lemieux, R. Salaga, B. O'Reilly, T. Hartley, G. Golden, J. Burke, R. Briand, Fourth Row: J. Grannan, J. Mooney, D. Field, G. McCormick, T. Nishimoto, M. Mates, G. Glover, J. Crawford, E. Coady, R. Marino, W. Fitzgerald, K. Burke, W. Donnelly; Fifth Row: D. Whalen, L. Fedyk, D. Purschke, L. Pirier, A. Sullivan, J. Gallagher, F. Green, P. Murphy, C. Donato, B. Tracy, R. Plamondon, F. Hirbolich, Y. Sywanyk, E. Kaluzny, R. McDonald.

Students take time out to talk about extra-curricular subjects.

Organizations

Students find plenty of intellectual and social stimulation when they play active roles in the campus clubs and societies. There's never a dull moment in the organizations, from co-curricular clubs which follow up the paths they normally do not meet in a university schedule.

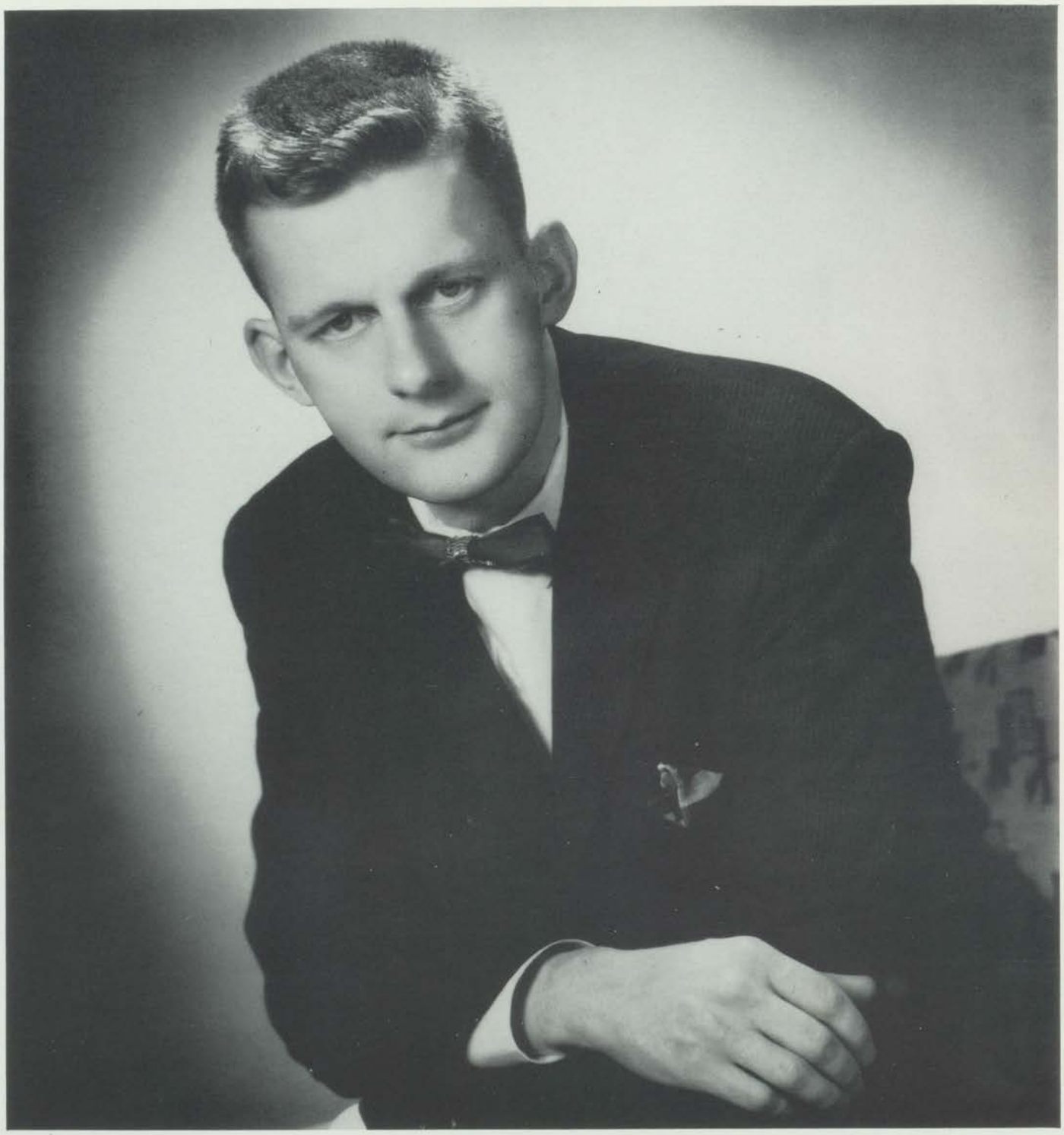

The President's Message

A university is a place of tradition. Each student or teacher that joins its ranks associates himself with all that has gone before. He is moulded by the past even as he himself moulds the future. The campus community lives on.

So it is at Assumption. Freshmen come; graduates go. But something of the college tradition remains, for Assumption has a story far older than the oldest grad. That story lives on and grows as the university lives and expands.

This story is your story. To its future chapters you will contribute as students and as graduates of Assumption.

Sincerely,

Victor Michael Power

intrative Council

Rev. C. Drouillard, C.S.B.
Ph.D.
Moderator

Connie Curran
Director of
Women's Activities

Lou Peco
Director of
Social Affairs

Bill Eull
Director of Inter-
University Affairs

Dick Orczyk
Director of
Cultural Affairs

Michael Roche
Director of
Finance

Left to right: Bill Lemmon, Mary-Ann Kennedy, Marie Distefan, Roger Patillo.

(from left) Dr. L. McCarthy (Moderator), J. Demarco, E. Dennis, G. Janisse (President), R. Giroux, P. Black, E. Hatch, M. Albert, D. Hayes, J. Carrico, K. McGovern, A. M. Thibault, F. Pare.

French Club

The French Club has as its purpose to instigate a healthy interest in the study of French conversation and French literature. The club achieves its aims by a series of meetings devoted to the discussion, in French, of current topics, French literature, and French music.

Spanish Club

The Spanish Club promotes the propogation of spanish literature on campus and the interest of students in learning about historical, romantic Spanish America. The club has grown in the last few years to become one of the largest of language clubs at Assumption.

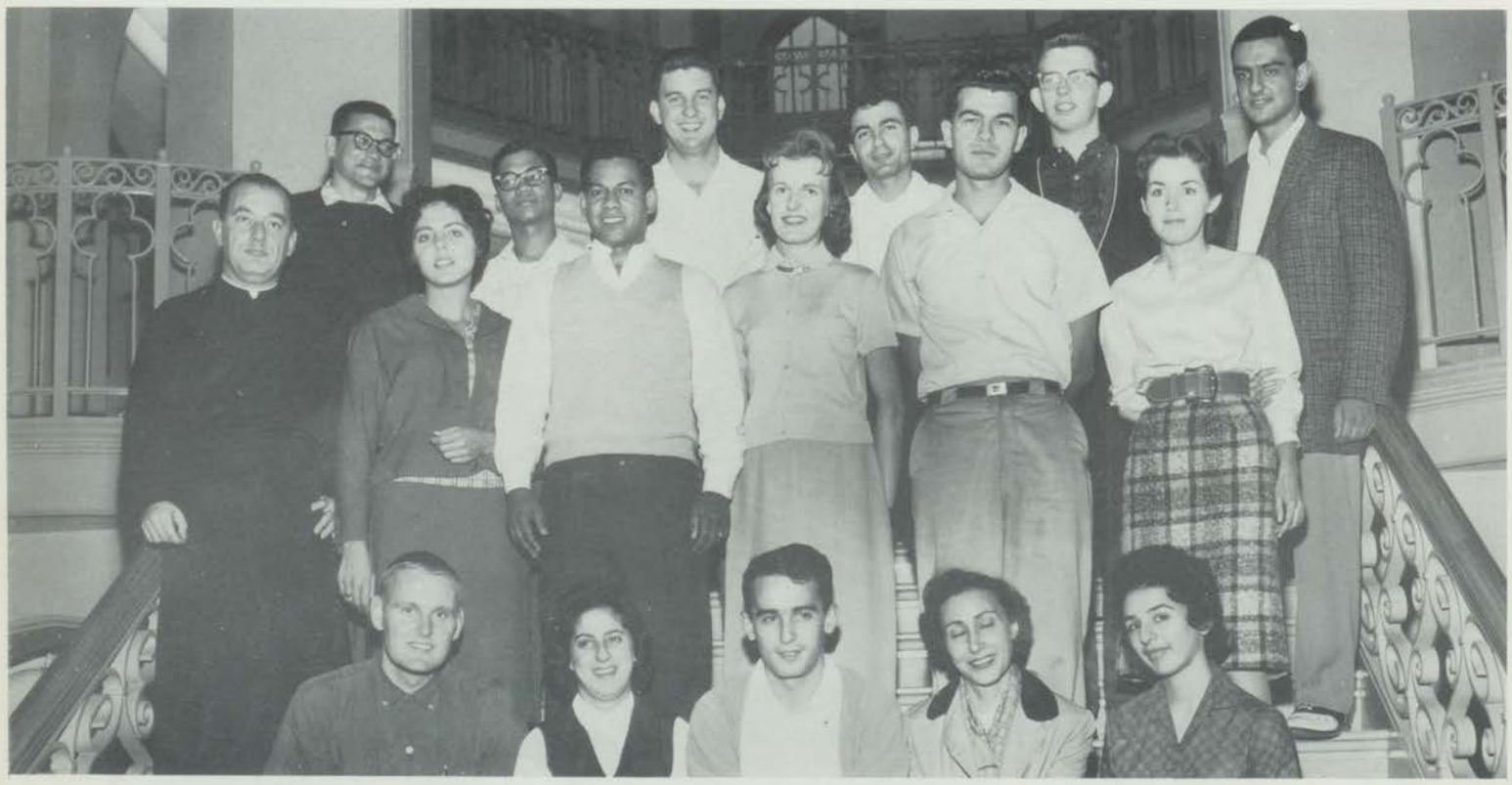

(Seated, from left) D. Peacock, C. Savino, B. Primorac (president), A. Rzazewski, J. DeMarco.
(Standing, from left) Rev. J. C. O'Donoghue, C.S.B., M.A. (moderator), L. Salciccioli, E. Cameron, G. Ustrzycki, F. Alexander, H. Pearce.
(Standing, from left) H. Barratt, T. Assang, A. Navarro, F. DeChellis, D. Allen, D. Comstock.

Seated: S. Schroth, B. Rourke CSB.

Standing: D. Cole (President) , J. Jurasek, M. Godin, D. Chernets, T. Murphy CSB, G. Dennis, J. McNamara, R. Marentette, P. McHugh, B. Eull, A. Kizik, M. Keenen, M. Jennings, D. Comstock, A. McPharlin, V. Lynch.
Moderator: Fr. R. C. Fehr CSB.

Psychology Club

The Psychology Club enjoyed a tremendous growth this year, its second year of operations. One of its main activities was a full day seminar meeting in the university library at which students of psychology from area universities participated.

Philosophy Club

All Lovers of Wisdom at Assumption congregate into a society that meets every fortnight in the Senate Chambers of the university. The society is the Philosophy Club, whose members aim at the promotion of phliosophic discussion.

(from left) T. O'Sullivan, K. McKernon, E. King, R. Dionne, F. Pare, B. Rourke, J. Caron (president), M. J. Bell, S. Petix, G. Glover, M. Murray, T. Hartley.

Seated (left to right): E. Hatch, S. Magrath (President), Rev. A. R. Gualtieri, (Moderator). J. Moore. Standing R. Finlay, P. Dunseath, B. Whipple, R. Woodall, P. Gilmor, A. Marsh.

Canterbury Club

In keeping with the rapid growth of Canterbury College, the Canterbury Club showed a very marked increase in members and activities this year. The Club acts as the Anglican Church students' organization on campus, and promotes religious, educational, and social activities among Anglican students.

United Church Club

The functions of the United Church Club are to provide an opportunity for collective worship and an organization for the social life of all United Church members on campus. It also assists the cause of unity among all Christians at Assumption University.

Seated (from left) V. Lynch, W. Eling (President), G. Emmerson, Richards, A. Hitch, P. Roddy. Moderator: Dr. R. S. Rayson

Standing (from left) L. Atkinson J. Hames, K. Wylie, B. Lemmon, M. R

Seated: left to right M. Pomajba, K. McGovern, H. Pearce, E. Seidel, J. Carrico, J. Baxter, M. Riordan.
Standing: Fr. A. Weiler C.S.B. (Moderator), C. Boniferro, F. Wai, F. Steinmetz, C. Galuska, W. Steyn, R. Pick, M. Marentette, B. Lundy, P. Tuite, D. O'Connell, F. DeChellis.

Legion of Mary Club

The object of the Legion of Mary is the sanctification of its members by prayer and active co-operation, under ecclesiastical guidance, in Mary's and the Church's work of crushing the head of the biblical serpent and advancing the reign of Christ.

Sodality Club

The Sodality of Our Lady is a religious association which aims at sanctifying its members in their own states of life. This year, the Sodality concentrated on apostolic work, and included among its activities visits to Villa Marie, collection of postage stamps for the missions, and work in the Marian Centre.

(Standing, from left) N. Schrot, C. Brueggeman, E. Murphy, C. Savino, P. Giesler, S. L'Heureux, L. Salciccioli, G. Ustrzycki, Z. Bury, D. Lancop.
(Seated, from left) V. Burgoyne (prefect), Rev. L. A. McCann, C.S.B., S.T.D., (moderator), C. Todesco, (prefect).

On Stage (from left) E. Zemla; R. Carducci; B. Roddy; K. Melville; D. P. Kelly (Director); C. Mepham.
Seated, First row F. Brokenshire; J. Ridley; S. Zokvich; B. McGuire.
Seated, second row C. Bernoske; E. Sadowska; D. Mady; M. King; C. Fisher; I. Bernard; D. Brown.

Drama Club

The Drama Club's biggest production of the year was The Potting Shed, by Graham Greene, a three act play, presented in November. The club also produced scenes from Joan of Arc, by G.B. Shaw, and two one-act plays. This club, too, has enjoyed a great amount of expansion both in personnel and in theatre aids.

Rehearsal- 'Phoenix'

Rehearsal- 'Joan of Arc'

(Front row, from left) M. Martin, B. Vijuk, B. Thayer, J. Pentesco, S. Berbynuk, T. Dettman, B. Todd, P. Burry.
(Centre row, from left) E. Lumley, J. Bawden, J. Ortmann, R. Bazinet, L. Gilbert, B. Christie, T. Cameron, A. Massey, B. Keenan, T. Diatchenko, F. Roman.
(Back row, from left) B. Drlicka, M. Kaplan, J. Mussio, B. O'Malley, R. Jolie, B. Gourlay, B. Wood, J. Baker.

Commerce Club

The Commerce Club had one of its best years in the 1959-60 term. Its major contribution was the initiation of a Job Clinic, where students met employers from almost all vocational fields. In addition, the club toured industries in London and Toronto, Ont.,held regular dinner meetings, and published a club paper, The Executive. They were also co-sponsors of the Christmas Dance.

(1st row, from left) M. Hurst, J. Daichendt, Dr. G. R. Horne (moderator), L. Pennachetti (president), Mr. J. Hartford, G. Zima, M. Zin, S. Semeniuk (treasurer).
(2nd row, from left) P. Jankov, P. Kennedy, B. LeTourneau, J. Robertson, R. Woodall, G. Baggio, S. Shulman, G. Docherty, D. Testani, E. Johnston, O. Maksimowich, R. Yam, J. Suznevich.
(3rd row, from left) D. Robertson, P. Lundy, J. Pintur, D. Aubry, R. Hudgins, D. Nantais, G. Weir, S. Magrath, L. Loselle, J. Dewhirst, P. Cathcart.

J. Chambers, H. Barratt, Mr. H. Plante (Moderator), F. Brockenshire.

Kaleidoscope

The Kaleidoscope is the annual creative writers' magazine, into which is poured the printed passages of poetry, short story, and drama. Kaleidoscope is, actually speaking, the only genuine outlet creative writers have on campus.

Ambassadors

B. Roddy, D. Pajot, F. Shunock, seated, J. Stoner.

(from left) G. Reaume, J. Kelly, M. A. Courey, S. Petix, M. Markham, T. Lancop, J. DeMarco, W. Krempa, B. Ouellette (President)

Music Appreciation

The Assumption University Music Society was founded on campus this year. They uncovered the talent among the students and endeavoured to give them regular study and musical activity. The Society is under the direction of Maestro Matteo Glinski.

Progressive-Conservative

The Progressive Conservative Club is a political institution designed to promote interest in serious political thought and discussion. It discusses both historical and contemporary governmental policies of all government parties, and attempts to promote a better understanding of the Conservative Party for those students interested.

1st Row P. Burrell, G. Clarkson, F. Shunock, D. Wilson, Mr. N. Spensor, Q.C., M.P., P. Gilm or (President), S. Schwartz, L. Gilbert.
2nd Row N. McCallum, J. Bawden.

Assumption Radio Club at CJSP

Liberals

The Liberal Club is one of the three political clubs on campus. Its aim is to promote interest in the Canadian Liberal Party by bringing a more profound knowledge to students through discussions and actual talks by active liberals.

First row (left to right): P. Lang, S. Deziel, P. Hurley, J. Lang, J. McCartney (President), K. Gi lbert, A. Lamantia, G. Emmerson. Second row: R. Quinn, R. Rinaldi, L. Finke, A. Lamantia, M. Mulkern. Third row: B. Bottos, F. Duym, K. Solway, L. LeDuc, C. Hardy, R. Wagenberg, M. Pandzich

ROYAL CANADIAN AIR FORCE

Left to right: B. Horwarth, B. Wood, C. Mepham, O. Mamer, G. Chapman, T. Smyth, B. Fegarty.

CANADIAN ARMY

1st Row: 2/Lt. P. Dunseath, O/Cdt. R. Quinn, O/Cdt. R. Finlay, O/Cdt. D. Parent.
2nd Row: 2/Lt. H. Fay, 2/Lt. B. Roddy, O/Cdt. T. Taylor, O/Cdt. G. Dunlop
3rd Row: O/Cdt. D. Kerr, O/Cdt. M. Hendrick, O/Cdt. T. Wright, 2/Lt. G. McKenzie.

ROYAL CANADIAN NAVY

1st Row left to right: Mid. D. Mclewin RCN, Cdts. J. Matus, G. Pennington, B. Gill, K. Bezaire, J. Cole RCN.
2ud Row: Cdts. R. Bourke, N. Kupnicki, M. Jacko, C. St. Pierre, R. Hudgins, D. O'Connell S. Guerra.
3rd Row: Cdts. R. Hakem, J. Marcinko, J. Biro, A. Callaghan, R. DelCol, J. Csordas, D. Malette, T. O'Malley, D. Ryan, M. Berretta.

ROYAL CANADIAN AIR FORCE

F/L Mullins, F/L W. L. White.

CANADIAN ARMY

Major D. Beckley C.D., Major C. Swan, Capt. D. Robertson.

ROYAL CANADIAN NAVY

P.O. R. Lawrenson, S/Lt. D. Nantais, Lt.-Comdr. C. Metcalf, S/Lt. E. Riedl, S/Lt. B. Allen.

Standing; (from left) G. Olsen, B. Morgan, H. Barratt, H. Greenhow, Mr. H. Plante (Moderator), N. Manherz, A. Magill, D. Peacock, J. Pratt, H. Rayson, E. McNamara, D. Gillier. Seated; (from left) D. Mady, T. Phillips, J. Chambers, B. McCormick, Dr. J. Sullivan.

English Majors

The English Majors' Club was formed this year on campus to promote interest outside of the classroom in current literature. The club this year concentrated on poetry, and experimented with reading poetry to music.

Political Science-Economics

The Economics and Political Science Club carries the knowledge it gains in formal classes to informal discussions at its meetings. The aim is to create a more intelligent appreciation of the problems current in the field. One of the club's main aids is the opportunity to hear distinguished men in the field speak on the problems.

H. Poirier, T. McCool, G. Percy, G. Clarkson, T. Gervais, C. Hardy, M. Mitchell, I. Massey, A. DeLuca, G. Haggar, G. McNamara, F. Mock (President) ident). Moderator, Dr. W. G. Phillips.

(Standing, 1st row, from left) M. Keenan, P. Kohlmeier, E. Hatch, L. Stout, (president), Rev. F.J. Boland, C.S.B. Ph.D. (Moderator).
(2nd row, from left) E. Murphy, L. Atkinson, S. L'Heureux, E. Dennis, G. Emmerson, J. Stefansky, B. Clements, A. M. Thibault, S. Deziel, C. Seguin, F. Shunock, C. Brueggeman.
(3rd row, from left) R. Marotta, D. Harrison, P. Geisler, C. Todesco, M. Pomajba, V. Lynch, R. Quinn, L. LeDuc, P. Gilmour, D. Pratt.
(4th row, from left) W. Krempa, N. Schrot, L. Savchetz.
(5th row, from left) L. Hamilton, A. DeLuca, H. Branscombe.

United Nations

The United Nations Club attempted through a well-integrated program of intellectual and social activities to increase the awareness of Assumption students to the work of the United Nations organization. The year was highlighted by a Canadian-American Relations Seminar in October.

World University Service

"Few means can lead more effectively to the creation of a unified world than goodwill and friendliness at the seat of higher learning where the world's future leadership in thought and action is being educated and trained." This, in a nutshell, is the noble aim of the World University Service.

Left to right: P. Lang, S. Green, H. Elliott, R. Griesinger, Fr. C. Drouillard (Moderator), S. Berbynuk (Chairman), L. Pohuda, Mr. R. Heiling, K. Solway.

Standing 1st row: T. Assang, P. Chan, B. Elisha, B. Ip, L. La Framboise, M. A. Courey. Standing 2nd row: R. Hakem, A. Yuzpe (Pres.), E. Ciesluk, B. Stoyka, M. Marciano, Mr. Petras (Moderator), M. Hakem, B. Laroque, K. Zade.

Biology

The Biology Club holds regular meetings throughout the school year at which they see films, hear special guest speakers, and discuss topics peculiar to the diverse fields of biology. Its aim, as a co-curricular organization, is to foster interest outside the classroom in current biological studies.

C.I.C. (Chemistry)

The Chemistry Club is the student chapter of the Chemical Institute of Canada. Throughout the year, the club strove to acquaint the students of chemistry with the practical aspects of their formal courses. As aids, the club brought in guest speakers and films, and toured plants in the vicinity.

Seated: M. Jacko, R. Campbell, D. DeFields, C. Mepham, D. Fung. Standing: H. Lo, R. Pawelek, E. Dydo, J. Moore, E. O'Neil, J. Diederich, S. Dempsey (chairman), U. Kenney, Dr. Rutherford (Moderator), R. Ottenbrite, J. Prokipcak, I. Bastien, R. Jobin, A. Roberts, B. Pulleyblank, B. Lourette, C. St. Pierre, I. Rodriguez.

(From left) O. Mamer, J. Kominar, J. Schertzer, E. Koteles, C. Wilson, E. Pare, H. Young, D. Rankin, Ph.D. (moderator), J. Hubert, C. Carloni, J. Carrico.

Physics Club

The Physics Club was organized to initiate extra-curricular interest in diverse aspects of applied physics. Members were aided through regular meetings, films, tours, and talks from special guest speakers.

Nurses Club

This year witnessed an increase in the number of nurses registered in Arts, Science, and Nursing Education courses. The Nurses' Club, one of the most rapidly advancing clubs on campus, is the common meeting ground for these nurses.

(Standing, from left) E. Trutwin, M. Phin, F. Horvath (vice-president). (Seated, from left) D. Lauzon, L. Salciccioli, Sister St. Leonard, Sister Josepha, D. Maier, (secretary-treasurer), M. Lee (president), Miss F. M. Roach, B.S., R.N., R.R.C., R.R.L., (moderator).

(From left) B. Rayzak, B. Pulleyblank, J. Ray, C. St. Pierre, (president), G. Monforton, J. Lindsay, P. MacDonald, Moderator : R. G. Billinghurst.

Engineering Society

The Engineering Society, one of the larger clubs on campus, promotes the interests of its members in the many fields of applied engineering. This year, they attempted to spread their activities to all quarters by publishing a club paper, The Injuneer, and by co-sponsoring the annual Christmas dance.

(1st row, from left) A. Baziw, B. Burn, J. Zajac, L. Carbonne, D. Sbrolla, B. Lourette, A. Pflanzer, H. Arnowitz, E. O'Neill, C. Brunetti, L. Lanza, G. Potter, W. Sigmund.
(2nd row, from left) P. Dunseath, D. Heward, E. Rembish, T. Sperenzini, J. Elias, I. Rodriguez, L. Kubis, R. Gazzola, G. Statz, P. Welacky, J. Li, W. Culina, A. Marsh, P. Jacques, G. Medina, S. Nuspl, G. Dolan, R. Pawelek, J. Riley, P. D'Angelo, G. Crouchman, A. Kassten, B. Lane.
(3rd row, from left) J. Kinik, T. Wright, L. Bontront, J. Leishman, P. Nuspl, M. Dienesch, D. Morrison, R. Chaput, G. Dunlop, L. Brennan, D. Peach, R. Delcol.
(4th row, from left) C. Kerr, B. Lanza, M. Prince, K. Kong.

(Seated, from left) F. Brokenshire, J. Ridley, S. Zokvich, P. Freel, (president), L. Stout, M. King.
(Standing, from left) Rev. J. Daley, C.S.B. M.A. (moderator), K. Melville, T. Smyth, Rev. C. P. Crowley, C.S.B. Ph.D (moderator), T. Kassten, D. Moncrieff, J. Chambers (press representative), M. Stoyanovich, G. Percy, G. Clarkson, M. Butcher, W. Armes.

Radio Club

The Radio Club was the most active and the most successful organization on campus. It was initiated this year chiefly through the hard work of its president, Peter Freel. With its hard core of technicians, announcers, and script writers it promulgated the activities and opinions of Assumption stndents to radio listeners across Southwestern Ontario. The club worked hand in hand with professional men at CJSP, Leamington, CKLW, Windsor, and CBE, Windsor.

Twentieth Century Club

The 20th Century Club is the rather streamlined title taken on by students of science at Assumption. In keeping with its name, the club has zoomed ahead with activities, chief of which was the first annual Science Ball, held in November. The club also promotes interest in scientific discussion.

Seated (left to right): A. Chauvin, L. Lapka, M. Jacko (President), B. Elisha, C. Mepham. Second row: T. Taylor, T. Zakon, B. Galvin, L. McLister, A. Roberts, B. Lourette, H. Lo, J. Mongenais, R. Ottenbrite. Third row: J. Labute, J. Dorko, E. Dydo, N. Duranni, J. Bastien, J. Carrico, J. Molinari.

Seated (left to right): S. Green, C. Curran (Director), D. Harrison, C. Mepham. Standing: C. Whalling, P. Kohlmeier, L. Atkinson, F. Horvath, R. Griesinger, Moderator: Sr. M. Dolores.

Women's Administrative Council

The Womens' Activities Council finished its first year of operation under that name. Formerly, it was the H.N. U.A. council. Activities which led to the fair success of the council included a Christmas Party for underprivileged children from Windsor, dances, and visits to such institutions as the Villa Marie, home for the aged.

Choral Society

In November of 1959, a new association in the form of the Choral Society began its activities under the personal direction of Maestro Glinski. The society took part in the Christmas Fantasy - comprised of forty-five members. An active program was initiated for this year.

Rehearsal of section A of the Assumption University Choral Society., accompanied by Laurene Farina.

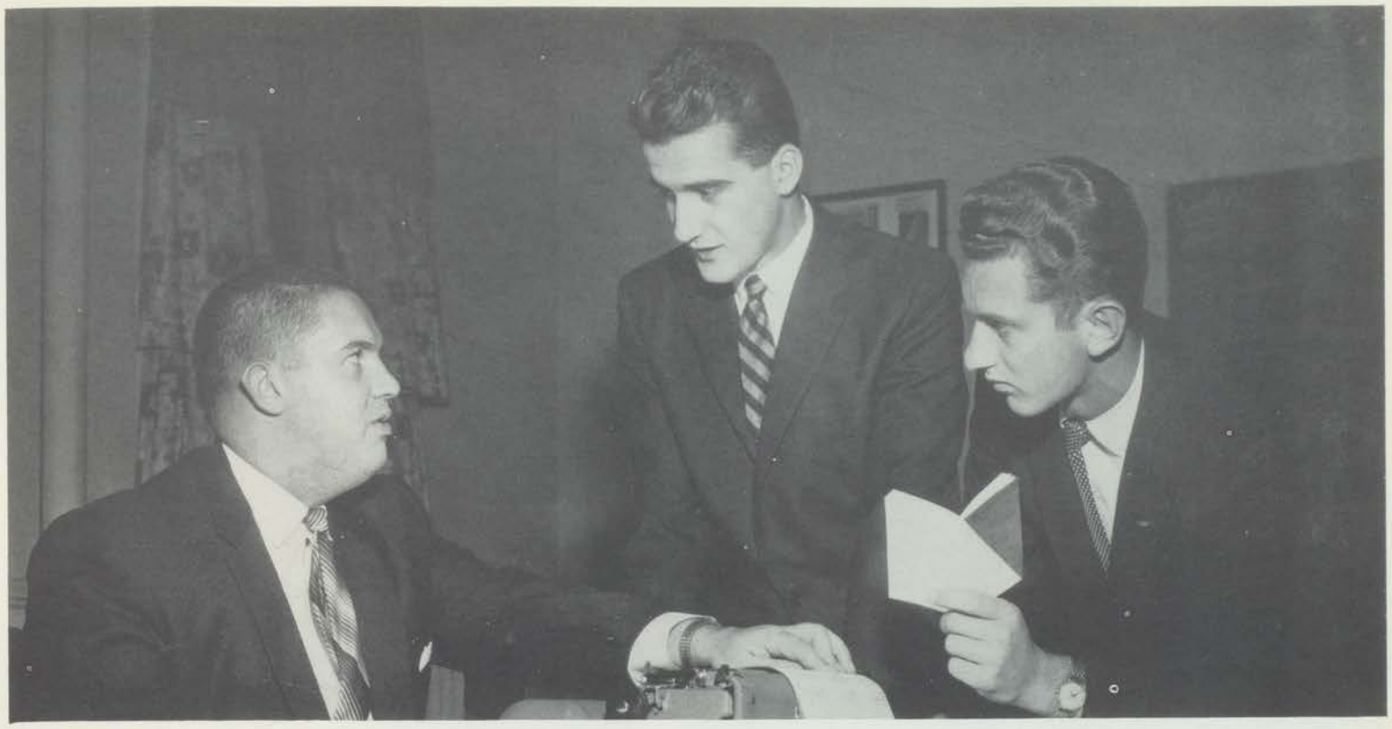

M. Godin (Editor), M. Pandzich, F. Roman.

Student Guide

The Student Guide is a book no-one attending university can afford to lose. It contains the address and phone number of each student attending university and various bits of information about school organization. The small staff that puts out this booklet should be commended for their effort.

"Sick"

Sick is the weekly pulication put out by a number of students to inform students of current goings-on and to comment, in a humorous way, on current topics of interest to university students. The publication ran into financial difficulty this year, but snapped back by way of a general student donation to its cause.

T. Henry, R. Wagenberg, L. Innocente, G. Girard, J. Farrah.

the Lance

Terry Kennedy
Co-Editor

Helen MacPherson
Co-Editor

FR. C. Drouillard, C.S.B.
Moderator

Mrs. C. Perry, M.A., Ph.D.
Director of Publication,
Advertising.

M.A. Neville; B. Garen; I. Gyorffy.

D. Kelsh; M. Jennings; L. Finke; M. Bell; A. Adams.

M. Butcher; H. Branscombe; J. Chambers; A. Day.

J. Baxter; P. Marion; D. Moncrieff; K. Melville; J. Pawlowski.

the Ambassador

Rev. D. G. Macdonald. C.S.B. M.A.,
Moderator

Len Gensens
Editor

Joyce Parent
Assistant Editor

Section Editors: K. Finger, D. Szeman.

Section Editors: J. Pawlowski, I. Gyorffy.

Section Editors: J. Parent, F. Khoury, L. Pohuda.

Assistants (left to right): S. Deziel, L. LeDuc, M. A. Thibault,
Literary editor, Terry Kennedy.

Very Rev. E. C. Lebel, C.S.B., M.A., visits with the co-eds during the annual holy names Open House.

Social

Social life at Assumption University was always emphasized as an esential part of liberal education.

The Social activities have grown in the last year, along with the intellectual activities of the campus. These pages show the gracious response of the students to the oppportunity they have here for an all-round education.

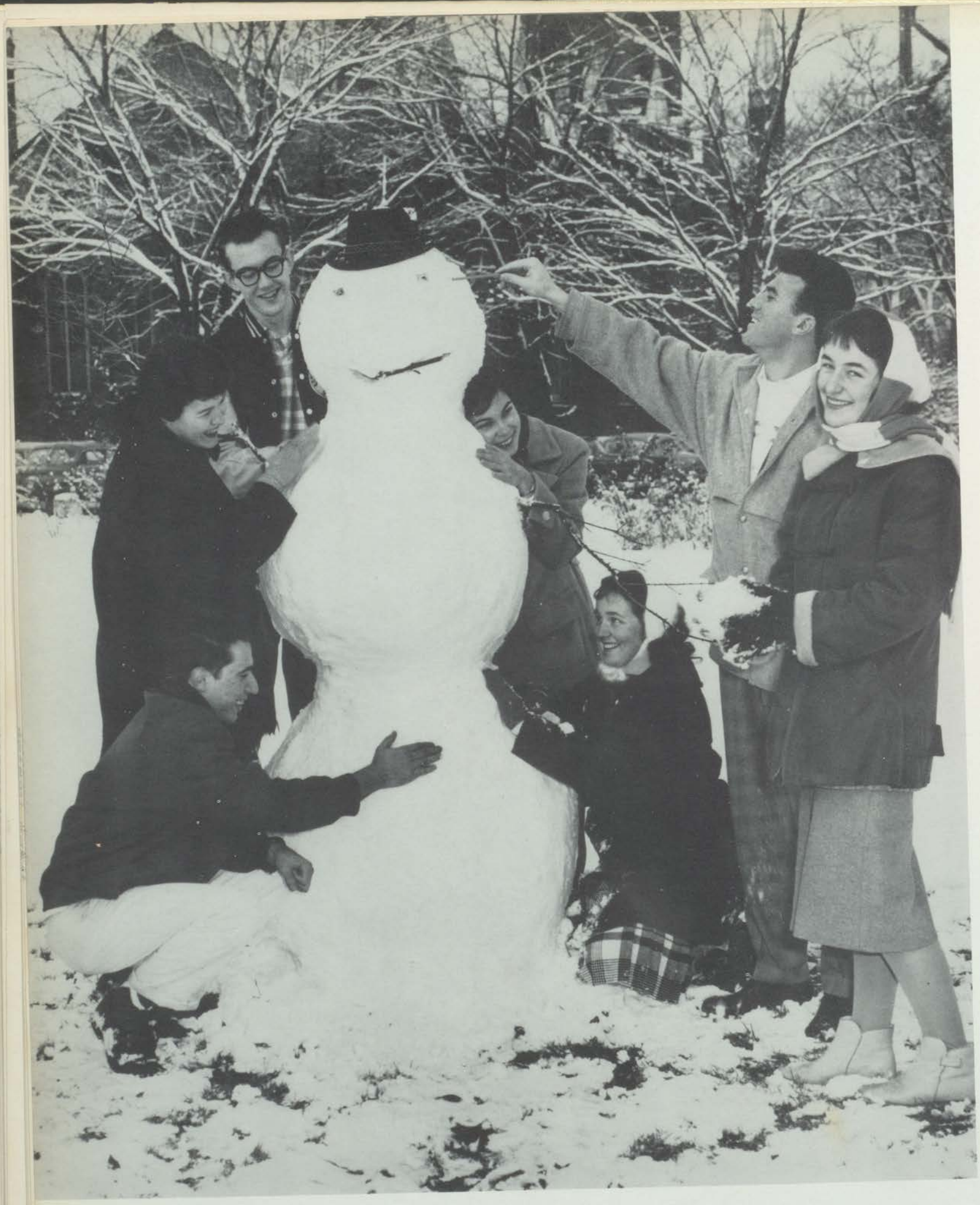

The world-renowned Vienna Choir Boys appeared at the local Capitol Theatre in January. They were brought to Windsor under the auspices of the Christian Culture Series, under the direction of Rev. J. S. Murphy, C.S.B., M. A. The choir is under the direction of Helmuth Froschauer. The boys sang liturgical songs, presented an operetta, and sang from the works of Johann Strauss.

Mr. John Cogley

1960 CHRISTIAN CULTURE AWARD MEDAL TO JOHN COGLEY, "OUT--STANDING LAY--EXPONENT OF CHRISTIAN IDEALS."

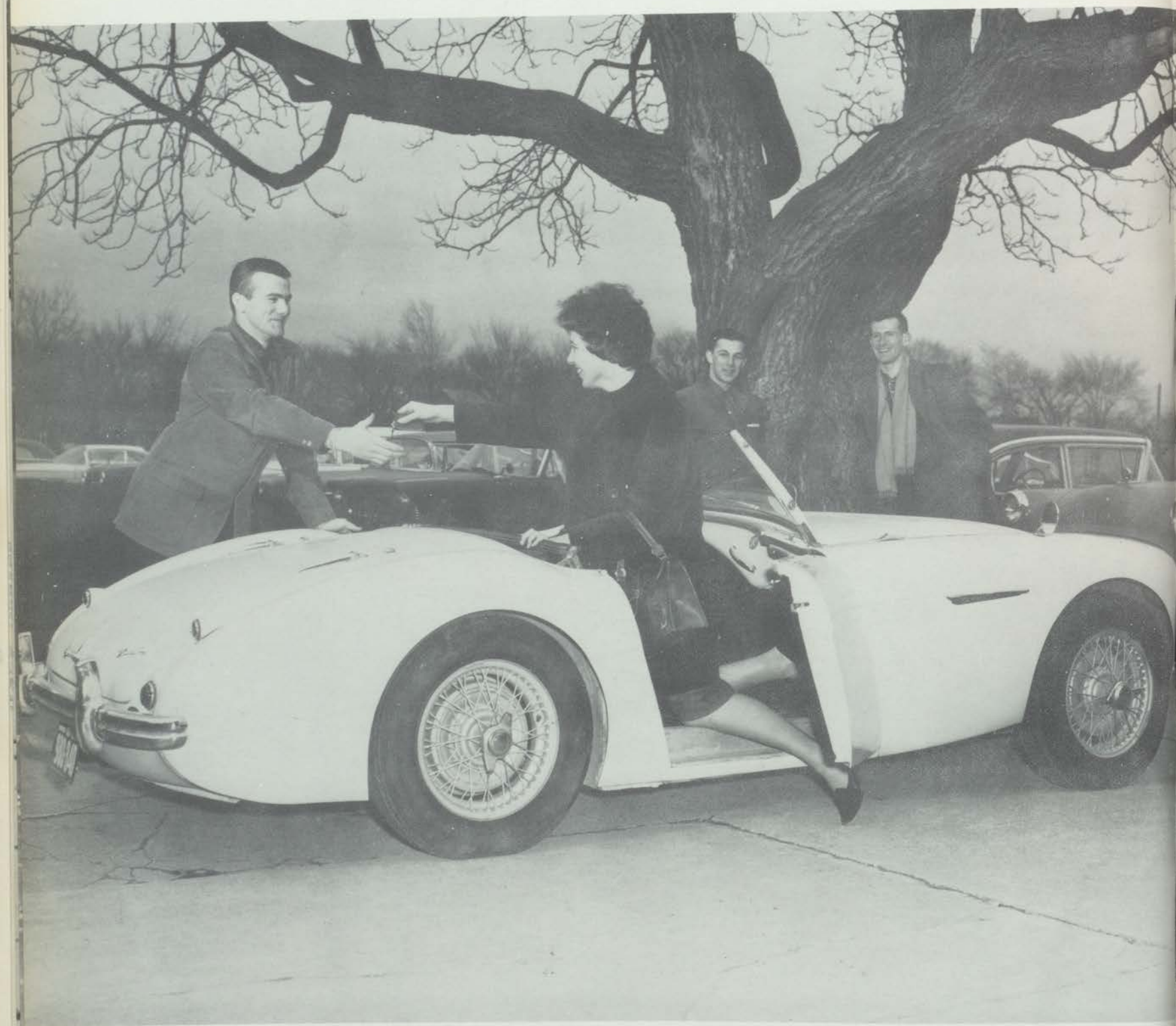

Miss Carol Walling

Miss Carolyne's sparkling smile and charming manner made her the perfect choice for Queen, the reigning beauty of the Frosh festivities.

Miss Wanda Krempa

The crowning of Miss Wanda Krempa as Homecoming Queen was the highlight of a gala weekend.

Hundreds crowd St. Denis Hall to cheer the Lancers

Sports

High-spirited and well-skilled basketball players always seem to congregate at Assumption. Last year, the Lancers walked off with the coveted inter-collegiate trophy, symbolic of basketball championship in Ontario and Eastern Quebec universities.

Assumption students can always feel proud of their team and it's high-ranking coach, trainers and manager.

Rev. J. Hussey, C.S.B.
Moderator of Athletics

Hank Biasetti
Coach of Lancers

Eddie Chittaro
Coach of Crusaders

Dick Moriarity
Director of Athletics

Tom Dettman
Publicity Director

John LeBel
Business Manager

Athletic Council

The smooth running of sports on the campus is a direct result of the athletic organization and administration. Close cooperation of the Director of Athletics, the Intercollegiate Athletic Board, and the Student's Athletic Council is responsible for the great variety of sports which flourish on campus.

Standing: Todd, Thickett, McGee, Marciano.
Seated: Burry (V. Pres.), Cathcart (Pres.), Kennedy.

Clare Hardy
Tennis Commissioner

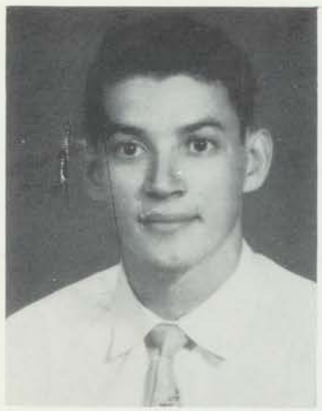

Harold Barratt
Tennis Intermural Champion

Jim Cushing
M.V.P. Golf

Rick Woodall
Golf Commissioner

Golf and Tennis

Tennis has been popular on campus for many years. This sport has come into its own only since Assumption received its university charter in 1953. In the Fall of 1959 our tennis team ventured to McMaster University to compete in the Eastern Canadian Intercollegiate Tennis Championships where Gary Reaume and Harold Barratt battled to the semi-final round before being defeated.

The university golf team is no new comer to the athletic department. The team has stood its own against representitive teams from other Canadian universities.

Gary Reaume, Finalist; Clare Hardy, Semi-Finalist.

Golf Team

L. to R: J. Robertson, R. Woodall, J. Cushing, E. Dixon.

Intramural Pigskin League All Stars

Top Row: A. Calahan, A. Baily, F. Hughes, G. Guzzo, F. Thickett.
Bottom Row: J. Austin, A. Kizik, W. Todd, R. Rinaldi, D. Shoniker, P. Cathcart.

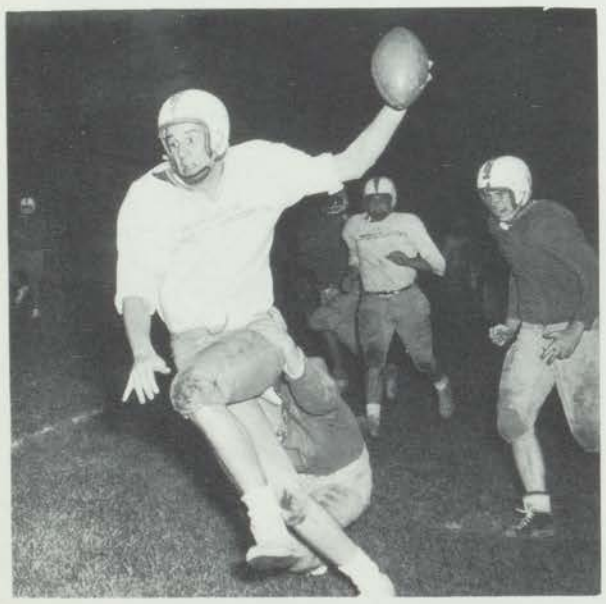

Tony Gilbert
Football Commissioner

Intra-mural football is one of the leading local sports in popularity. The teams are made up of the rough-and-ready men of the campus. Assumption has no inter-collegiate team, but the quality of players in the intra-mural league promise that an inter-collegiate team is in the making.

Juniors

Bottom Row: M. Eagan, J. Lishman, T. Zajda, B. Todd, R. Renaldi, G. Guzzo, D. Maksymiu.
Top Row: D. Lane, J. Janeckie, G. Medina, I. Reilly, E. Lumley, T. Kaasten, D. O'Comer, L. Cameron, J. Matus.

Sophomores

Top Row: A. Temcheff, J. Austin, R. Lanza, R. Kupnicki, B. Price, P. Neil, G. Safrance, A. Baily, D. Shoniker B. Burk, C. Gosselin, J. Bios, K. Finger, J. Baxter, D. Parent, M. Potts, B. Bottos.

Frosh

Top Row: H. Callaghan, G. Chesny, M. Melconian, J. Bamann, B. Wilds, F. Thickett, D. McGillis.
Bottom Row: B. Jackson, G. Daher, W. Habib, F. Hughes, M. Berretta.

Seniors

Top Row: B. O'Malley, S. Dempsey, C. Brunetti, J. LeBel, T. Gilbert, R. Gazzola, T. Forman.
Bottom Row: J. McGee, C. Smith, L. Pennachetti, A. Kizik, R. Wanaenberg, A. Dey, K. Solway, P. Cathcart.

Bowling

Front Row: J. Masse, R. Woodall, E. Mathes, A. Yuzpe, A. Drobitch, W. Rook, D. Ferris.
Second Row: D. Maven, J. Robertson, D. Robertson, B. LacRoque H. Link, E. Ciesluk, A. Schwartz, B. Barry, S. Pennington.

Front Row: J. Kerr, D. Parent, J. Pawlowski, R. Carducci, G. Chesney, S. Urablik.
Second Row: B. Jackson, L. Leduc, M. Tremblay, D. Ruscio, G. Wilds, M. Eagen, J. Ferris.
Third Row: T. Taylor, J. Carrico, J. Labute, J. Molinari, J. Mongenais, J. Parent.

Front Row: J. Ray, B. Lemmon, P. D'Angelo, B. Dionne, W. Stromat, J. Rigamonti.
Second Row: A.Polimac, B. McCutcheon, D. Monison, B. MacNeil, C. Kerr, J. Angelo, R. Pawelek, T. O'Sullivan, G. Shunock.

George Sunuck
Commissioner

Bowling

Front Row: J. Yau, D. Sbrolla, B. Pulleyblank, A. Pflanzner, S. Montforton, S. Potter.
Second Row: L. Rodriguez, E. Stutz, B. Lourette, C. St. Piene, P. MacDonald, A. Roberts, L. Lanza.
Third Row: A. Massey, B. Sehl, W. Wilson, J. Zajac.

Front Row: R. O'Neill, B. Salvatore, R. Marchand, P. Fremeau, T. Dalicandro, C. Gosselin.
Second Row: B. Rouke, F. Pare, R. McKernan, W. O'Reilly, A. Bovenzy, N. Mankerz, O. Coates, D. Carafice, J. Deneau.

Competition is keen among the 90 bowlers of Assumption's 10 pin Bowling League.

Judo

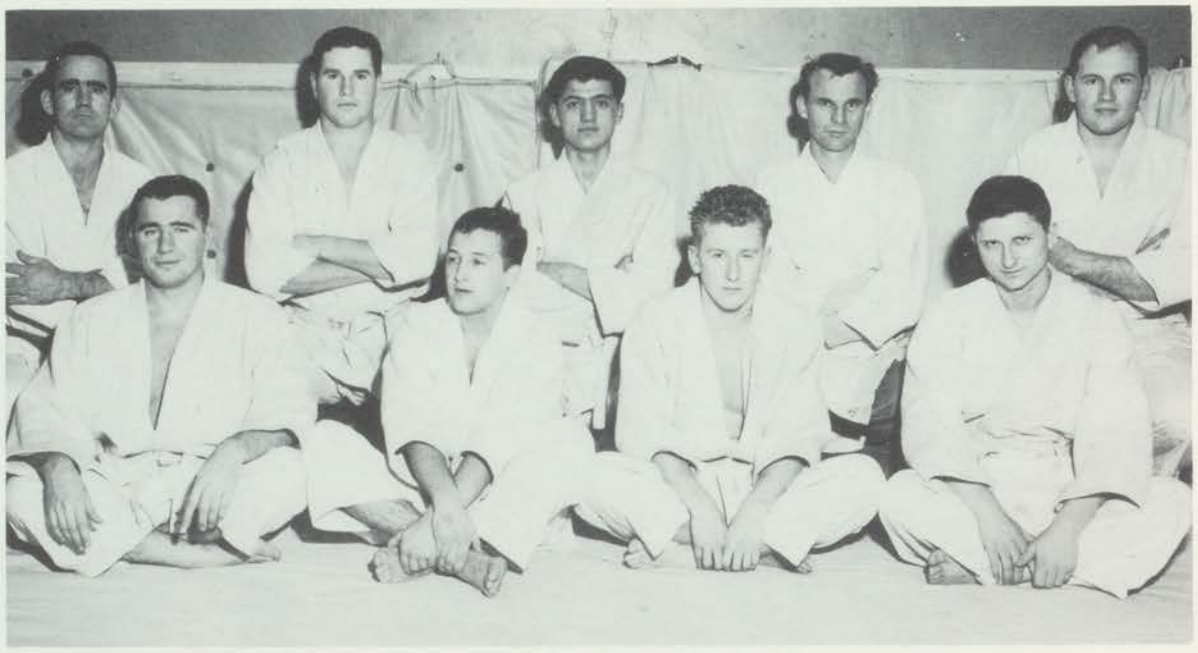

Top Row: L. to R., Dr. C. Fay, L. McLean, A. Temcheff, S. Wassenaar, F. Bechard.
2nd. Row: L. to R., J. Schertzer, L. Brunelle, S. Fox, P. McHugh.

Badminton

P. Mc Hugh
Judo Commissioner

Senior Admin

J. Pintur
Badminton Commissioner

A Basic Judo Throw

Soccer

SOCCER TEAM
TOP ROW: L to R: P. Cathcart, E. Polimac, F. Alexander, K. Singh, T. Assang, A. Navarro.
2nd Row: L to R: D. Unsal, G. Demonteichard, J. Yau, H. Lo.
3rd Row: L to R: J. Elias, E. Cameron, B. Primorac.

D. Unsal
Soccer Commissioner

Europeans versus Hong Kong

Swimming Commissioner: J. Lang

Fencing

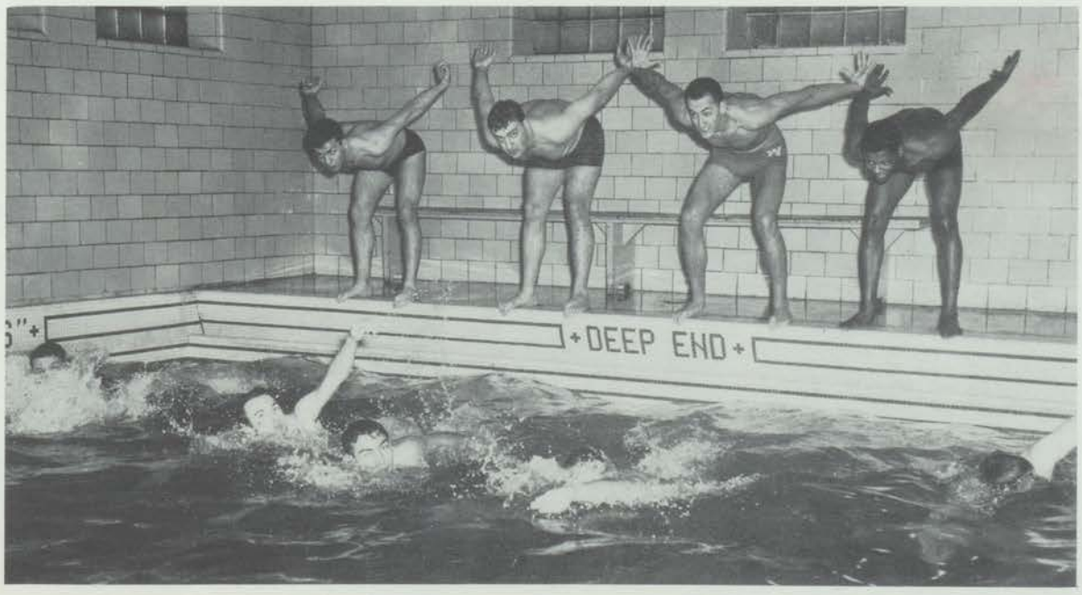

Standing: L to R: P. Habib, R. Vijak, P. Williams, F. Monsegue. In pool; L to R: J. Raniowski, A. Bailey, M. Melconian, D. Roy, F. Steinmetz.

All Stars

Juniors

JUNIOR HOCKEY TEAM
Standing, L. to R.: R. Campbell, E. Ewaschuk, E. Lumley, P. Burry, D. Masksymiu. Front Row, L. to R.: F. Roman, R. Rinaldi, D. Harris, R. Christie, B. Todd, P. Marcella.

Frosh

FROSH HOCKEY TEAM
Standing, L. to R. F. Thickett, K. Marentette, G. Doher, A. Callaghan, B. Steinmetz.
Front Row, L. to R.: B. Wilds, B. Nolan, G. Impullitti, W. Srokosz, J. Noel

Hockey Commissioner: D. Harris

Seniors

SENIOR HOCKEY

Top row, L. to R. B. O'Malley, M. Mitchell, J. LeBel, R. Gazzola, M. Godin, E. Carriveau. 2nd. row, L. to R. L. Pennachetti, D. Lowney, C. McCaffrey, M. Roche, S. Dempsey, M. Hurst.

Sophomores

SOPHOMORE HOCKEY TEAM

Standing, L. to R.: T. Charette, M. Potts, J. Mulville, J. Deneau, D. Terry, B. Gill, G. Breen. Front Row, L. to R. R. Patillo, B. Parr, G. Reaume, S. Dusik, R. Chisholm.

JUNIORS VS. FROSH

Impulliti saves on Christie (fallen on ice), while Srokosz, Callaghan, and Doher rush to cover the net and Todd (12)

SENIORS

Standing second from right: F. Shunock, Commissioner

JUNIORS

Hot Shots!

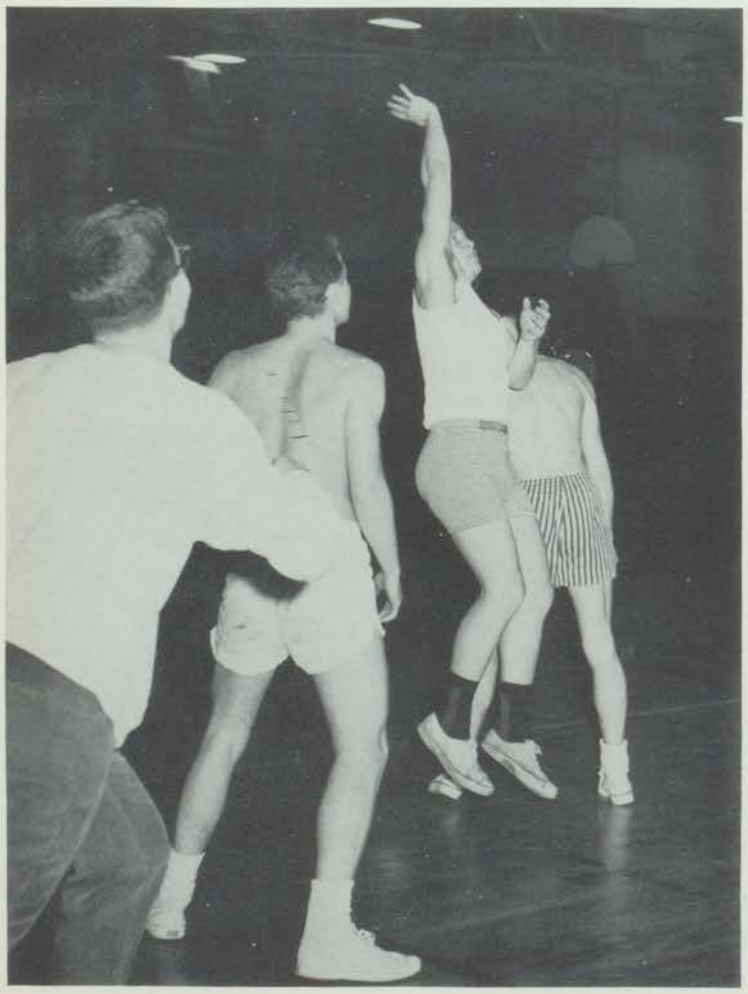

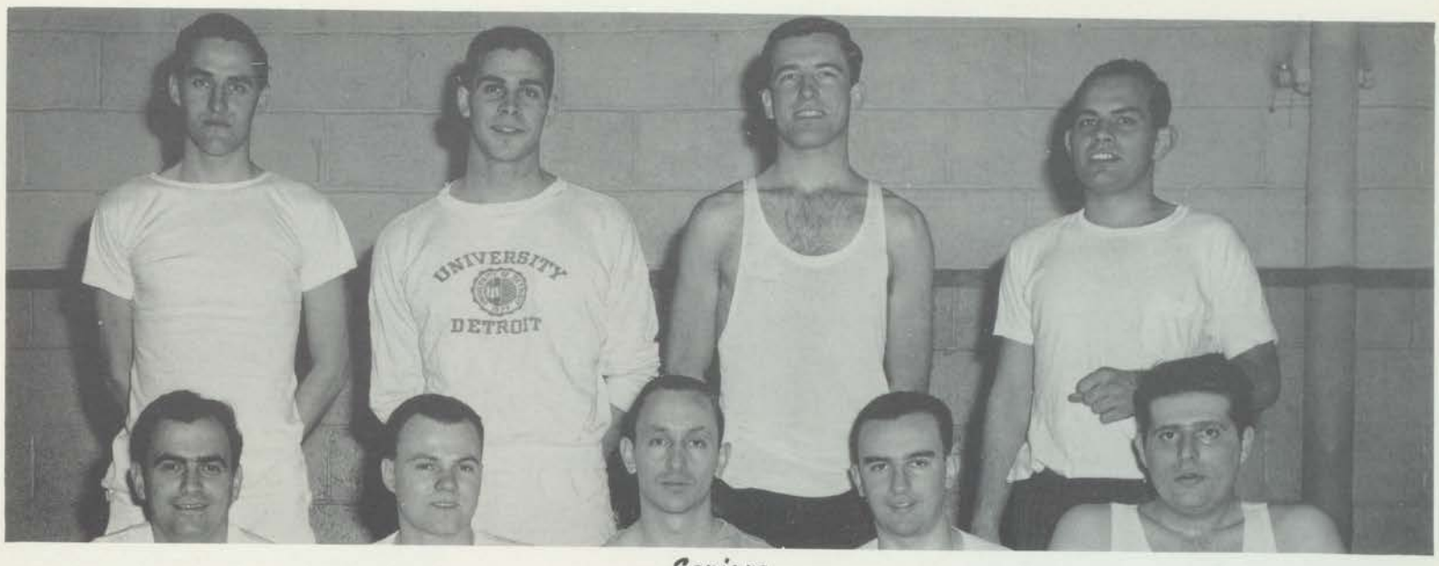

Seniors

Juniors

Freshmen

Track and Field

Javelin

Track and field sports have increased in popularity this year. Each member of the team has come back from inter-collegiate meets with points and honors. Despite the lack of a regular training field, the boys have capped the top spots.

Weightlifting

Running

Commissioner: P. Falardeau

Broadjumping

Standing, L. to R.: D. Cole, J. Garinger, B. Moore, B. Thayer, I. Steel, L. Shapiro, L.Strelczyk. Front Row, L. to R.: F. Roman, M. Marciano, M. Egan, R. O'Conner, G. Nickson, D. Lane

Crusaders

The Crusaders, the junior varstiy basketball team, is one of the leading contenders for city and inter-collegiate championships. The players will be the stars of the senior team in the next year or two. Sports writers brand them "the little daddies."

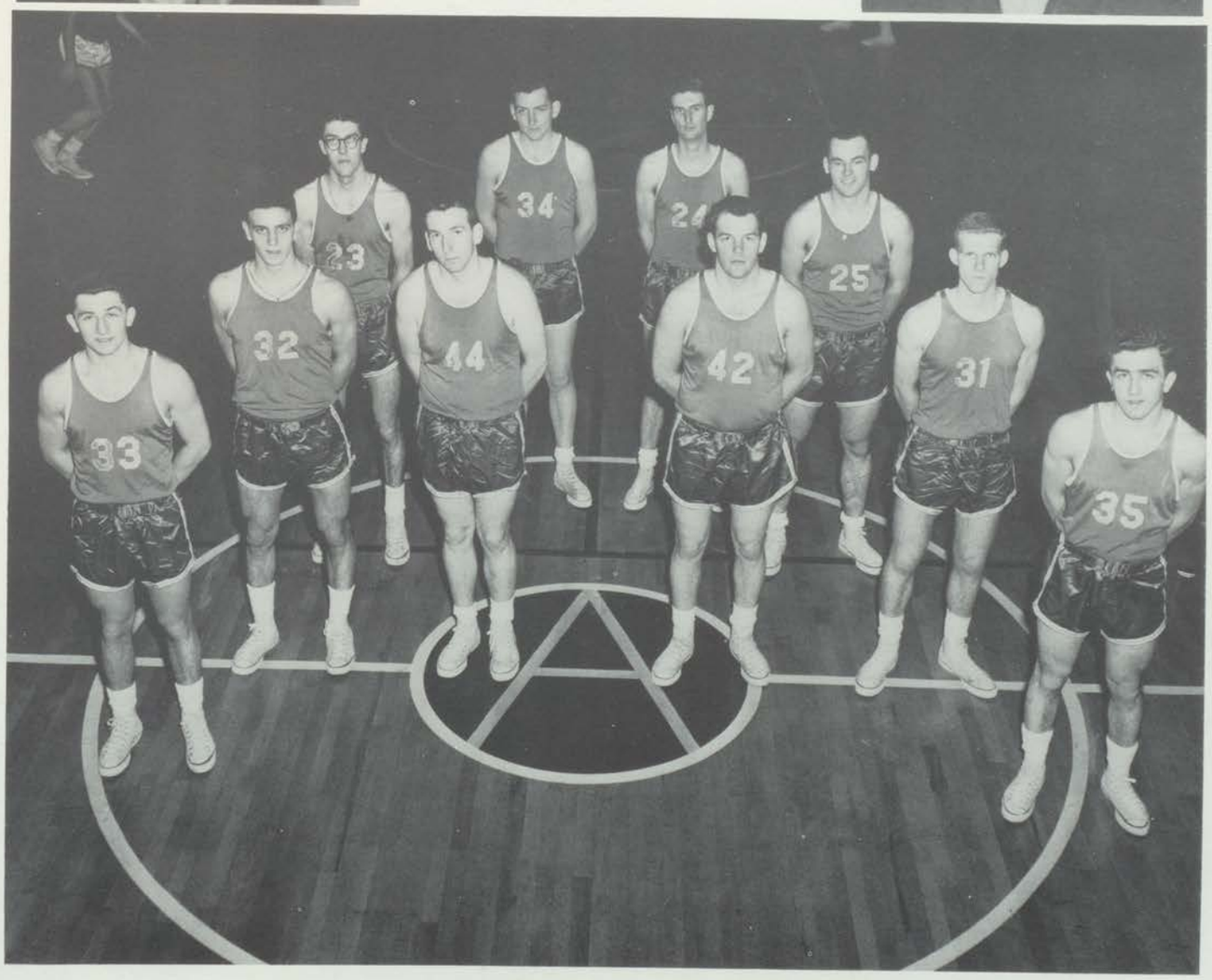

BACK ROW: Doug Bouillon, Joe Pentesco, Maurice Edgar, Pat Gleason
FRONT ROW: Frank Marotta, John Liotta, Jack Kelly, Ron Graham, Dick Rau, Bill Marotta

1960

Ian Steel

Gene Rizak

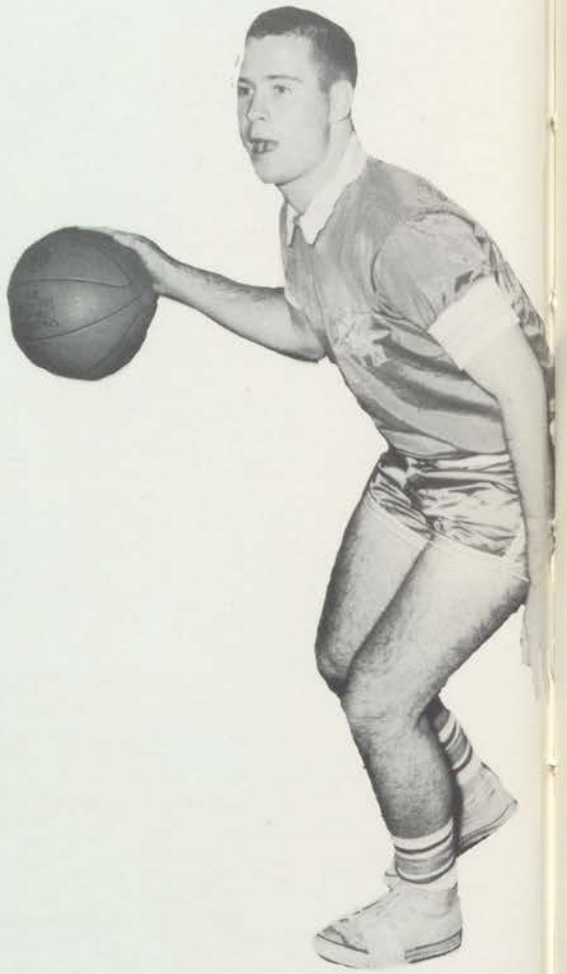

Jim Bruce

Gary Wier

Dick Szeman

George Nickson

Lancers

Leo Girard

Bob Thayer

Leo Innocente

Paul Valentine

Glen Girard

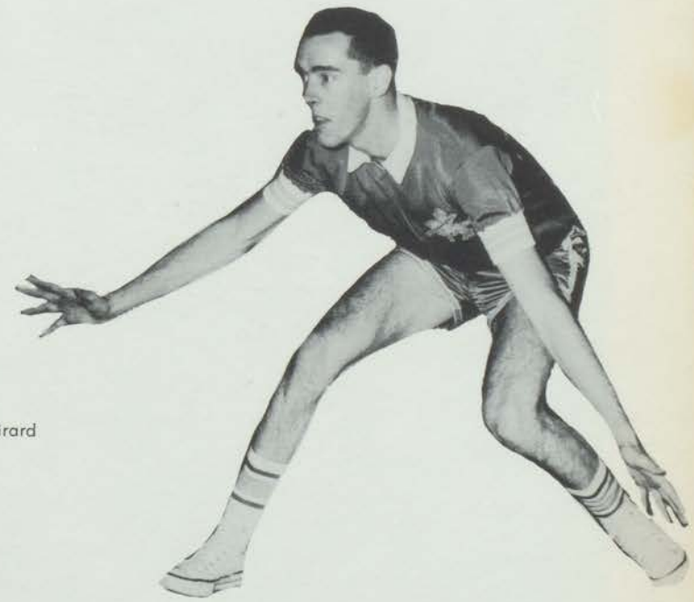

Pat Dunnion

LANCERS IN

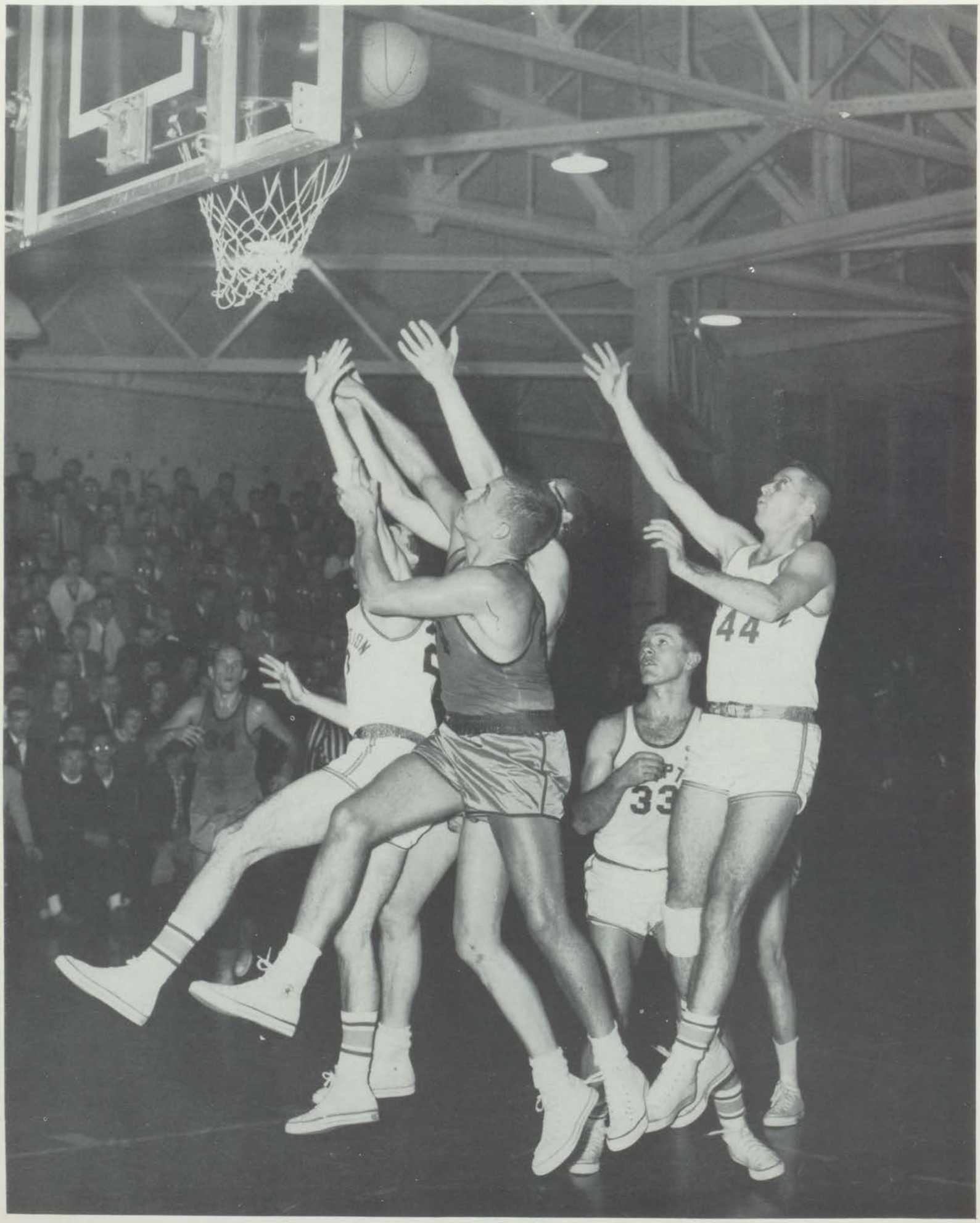

N ACTION

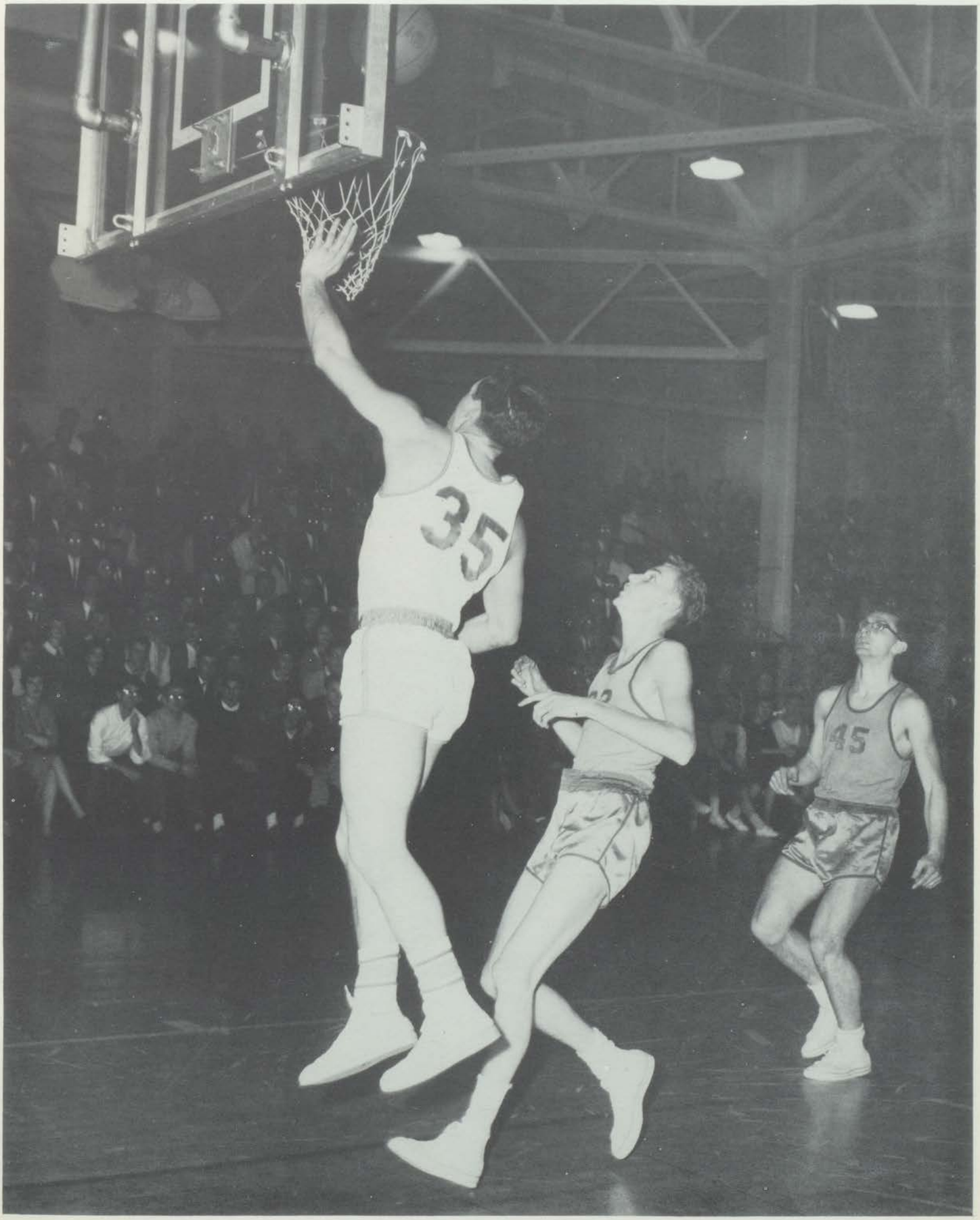

Back Row, L. to R.: A. Hickey, M. Riorden, K. Vine, D. Lauzon, J. Stephanski. Front Row, L. to R.: C. Gilbert, A. Semeniuk, S. Bensette, U. Grave

Back Row, L. to R.: S. Skelley, M. A. Thibert, G. Williams, P. Marion. Front Row, L. to R.: A. M. Thibault, B. Dean, S. Deziel

Pratice for the dance: a basketball session.

Back Row, L. to R.: S. Dunn, C. Sequin, C. Burggamen, B. Whipple, S. Wright V. Burgoyne. Front Row, L. to R.: M. Jennings, I. Gyorffey, E. McLister

Cheerleaders

L. to R: Carol Walling, Mary Margaret Dupius, Connie Mepham, Gail Emmerson.

Top Row, L. to R.: R. Campbell, C. Hardy,
2nd. Row, L. to R.: R. Stoyanovich, F. Hughes.

Top Row, L. to R.: V. Kenney, B. Barry,
2nd. Row, L. to R.: S. Dempsey, T. Gilbert

Womens' Athletics

Patterned plays for the volleyball sessions. Jump high or hit not the whitish ball.

Badminton practice: to stretch or not to stretch.

Womens' Athletic Council

Members of the Girls Athletic Council talk over the sporting business for the year with the president, Linda Atkinson (far right). Girls' sports activities hit an all-time peak this year.

Seated: L. to R: C. Brueggeman M. Marr, T. Lancop, S. Schroth, L. Atkinson.
Standing: L to R: J. Moro, E. McLister, I. Gyorffy.

Women's Bowling

Standing, L. to R: I. Gyorffy, C. Walling, J. Kohlmeier, P. Geisler, J. McLean, C. Gilbert, M. Riordon. Seated, L. to R.: A. Semeniuk, K. Vine

L. to R.: A. M. Thibault, D. Harrison, W. Krempa, T. Lancop, G. Lynch, M. L. Zingrove, C. Quinlan, C. Brueggeman, C. Todesco, S. O'Hara.

Standing, L. to R.: S. Skelley, B. Malach, M. A. Thibert, A. Parsons, M. Schick, J. Demarco, G. Bondy. Seated, L. to R.: N. Shrot, D. Nicholson

Women's Bowling

L. to R.: N. Stokalsky, I. Saibel, D. Lauzon, B. Shuttleworth, A. Hickey, A. Noel, C. Seguin, B. Whipple, A. Adams (behind the 8-ball)

Standing, L. to R.: M. Smuczok, P. Hurley, L. Hamilton, M. L. Monaghan, J. Moro, L. Atkinson, M. A. Kennedy, S. Schroth. Seated, L. to R.: M. A. Marr, C. Curran

L. to R. S. Deziel, M. Distefan, L. Murphy, K. Wiley, L. McLister, P. Marion, C. Housley, N. D'Ambra, S. Bensette

Assumption University of Windsor

WINDSOR, ONTARIO

COURSES OFFERED AT ASSUMPTION UNIVERSITY OF WINDSOR

1960-61

MASTER OF ARTS in English, History, Philosophy, Psychology.

MASTER OF BUSINESS ADMINISTRATION.

MASTER OF SCIENCE in Biology, Chemistry, Mathematics, Physics.

BACHELOR OF ARTS (Honours Course) with major in Economics and Political Science, English Language and Literature, English and French, English and Spanish, French and Spanish, English and Philosophy, English and History, History (Economics option and Philosophy option), Philosophy and Psychology, Psychology, Philosophy (Science option).

BACHELOR OF ARTS (General Course) with major in Economics, English, French, Geography, History, Home Economics, Modern Languages, Political Science, Psychology, Sociology, Religious Knowledge.

BACHELOR OF COMMERCE (Honours Business Administration).

BACHELOR OF SCIENCE (Honours Course) with major in Biochemistry, Biology, Chemistry, Mathematics, Physics, Chemistry and Physics, Mathematics and Physics.

BACHELOR OF SCIENCE (General Course) with major in Biology, Chemistry, Mathematics, Physics.

BACHELOR OF SCIENCE IN NURSING, with major in Nursing Education, Public Health Nursing.

BACHELOR OF APPLIED SCIENCE (Engineering) —Degrees in Chemical, Civil, Electrical, Mechanical Engineering, Engineering Physics.

DIPLOMA COURSES in Management, Nursing Education and Public Health Nursing, Certificate in Business Administration.

COURSES in Pre-Dentistry, Pre-Law, Pre-Medicine, Pre-Optometry, Pre-Pharmacy; course leading to Medical Technology.

UNIVERSITY COLLEGE

(offers courses in Economics, History, Languages, Philosophy, Political Science, Sociology, and Home Economics).

ESSEX COLLEGE

(offers courses in Pure Science, Mathematics, Engineering, Nursing and Business Administration).

HOLY NAMES COLLEGE

(offers residence facilities to women students).

CANTERBURY COLLEGE

(Anglican liberal arts college).

HOLY REDEEMER COLLEGE

(Redemptorist Seminary).

Compliments of

HARRY GRAY
PROPRIETOR

To the Class of "60"

Ottawa Street at Moy

OSBORNE LUMBER CO.

Lumber and Millwork—Coal and Coke

MILL ST. and HURON LINE

- COMPLIMENTS OF -

MOTOR CITY SERVICE

711 CHURCH ST. CL 6-8320

Peck Insurance Agency

Congratulations

Established 1898

CL 3-6992 WH 5-3405

Compliments of

CHICKEN COURT

CL 2-7226

531 Pelissier Street—Next to Y.M.C.A.

O'HALLORAN ELECTRIC

INDUSTRIAL AND COMMERCIAL LIGHTING
SPECIALIZE IN FLUORESCENT LIGHTING

CL 2-8095 24 Hours Service

HERBERT WINCH

Building and General Contractor
Repairs - Alterations
Residential, Commercial, Industrial

564 WINDSOR AVE. CL 2-3431

"Distinctive Furniture Costs No More—
But Retains Its Attractiveness Longer"

BERNHARDT'S LTD.

FURNITURE & APPLIANCES

1645 Wyandotte S. E. Phone CL 4-7568

F. E. DAYUS COMPANY

BONDED ROOFING

2465 Howard CL 4-7571

JOS. ZULIANI LTD.

GLASS FOR EVERY PURPOSE

2676 Ec ROW

AT. WALKER CL 2-1155

JOHN WEBB

CLASS RINGS—SILER TROPHY CUPS

Diamonds—Watches—Jewellery
Imported English Silverware and China

552-556 Ouellette Ave. Windsor, Ontario

COMPLIMENTS OF

SPIC & SPAN

CLEANERS — LAUNDERERS

"Our Cleaning is an Art"

SEVEN SMART STORES TO SERVE YOU!

CLARKE TRAVEL SERVICE

•

76 UNIVERSITY AVE. W. CL 4-4397

COMPLIMENTS OF

WALKERVILLE MEN'S SHOP

CLOTHING FOR MEN

1600 Wyandotte Street E.

Assumption University's new bookstore quarters:

Singer Sewing Machine Company
Mr. Vanthournout, Mgr.
481 Ouellette Avenue CL 4-5157

Compliments from
(TOOTS) MERESKY FURNITURE
971 Wyandotte St. E. CL 4-6269
An Old Alumnus of Assumption

Compliments of
WONDER BAKERIES LIMITED
Bakers of Wonder Bread, Cakes, Sweet Goods & Pies
Decorated Cakes for Every Occasion
337 Salter Avenue Phone CL 4-5107

Devine Brothers Equipment
TOOLS — EQUIPMENT
Sales and Rentals
144 Aylmer Ave. Phone CL 2-7614

Luigi's Congratulates . . .
Assumption University of Windsor
LUIGI'S SPAGHETTI HOUSE
R.R. 1 Huron Line CL 4-6369

BRYANT PATTERN & MFG. CO. LTD.
SALES & SERVICE
For Automatic Heating With
OIL — GAS STOCKER FURNACES
449 Shepherd E. CL 2-7275

NATIONAL PAINTING & DECORATING LTD.
BRUSH & INDUSTRIAL SPRAY
Painting Contractors
725 WYANDOTTE EAST
CL 3-1715 and CL 2-3321

HANDEE
PLASTIC MATERIALS
- Plexiglas
- Vinyl
- Acetate
- Rod—Tubing

Fabrication of All Kinds
543 Rankin CL 3-4094

CHALMERS BROS. SERVICE
IMPERIAL ESSO DEALERS
92 Erie E. CL 4-8422
2260 Tecumseh E. CL 2-2043

Triangle Contracting Co. Ltd.
Steel Erectors - Building Contractors
General Contractors - Caulking
Industrial, Commercial, Domestic
CRANE RENTALS
All Types of Welding
1711 Moy CL 4-6001

McIntyre Upholstering
REPAIRING—RECOVERING—REFINISHING
Custom Built Furniture
Phone CL 3-3937 161 Sandwich St. W., Windsor

PINK BUICK, LIMITED
VAUXHALL
TORONTO Wh. 4-9621

BLINDA FASHION SHOES
306 OUELETTE AVE.
WINDSOR'S FIRST AND FORMOST
LADIES SHOE SALON.

- COMPLIMENTS OF -
THRIFTY SUPERMARKET
1657 COLLEGE AVE.
CL 6-8557

Sincere Good Wishes

Norman L. Spencer, Q.C., M.C.

ESSEX WEST

Compliments of

WICKHAM'S MEN'S WEAR

286 Ouellette Ave.

CL 3-4422

COMPLIMENTS OF

Marentette's Book Store

Phone CL 3-8992 129 Ouellette, Windsor

Creative Printing

A Complete Art Department

Full Colour Work Our Specialty

Sumner Printing & Publishing Co. Ltd.

120 Ferry St. CL 4-8678

Compliments of

Bennett's Superior Pies

2161 ONTARIO **CL 4-2778**

Compliments of

Strong Meat Market

3010 Tecumseh East

WH 5-6941

Bryson's

EST. 1941

DRUG STORE

/FOR/

PRESCRIPTIONS

PHONE.. **CL. 6-8247**

4 LINES TO SERVE YOU

3198 SANDWICH W. (AT MILL)

Best Wishes of

WALKERVILLE BAKERY

1767 Wyandotte E.

CL 4-1901

White's Laundry & Dry Cleaning of Windsor Ltd.

42 Years of Complete Laundry & Cleaning Service

PICK-UP & DELIVERY

Cash & Carry

2 Hr., 8 Hr. & 24 Hr. Service

CL 4-3213 938 Wyandotte E.

ROY and HUEBERT LTD.

PAINTING CONTRACTORS

Spray Painters

1445 Tecumseh E. CL 6-3151

McKEE MORRISON ELECTRIC CO. LTD.

866 Tecumseh Rd. E. CL 6-3138

AFTER HOURS

Alex Morrison—120 Glidden, Riverside—WH 5-4366

Andrew McKee——2898 Alexandra——CL 3-7154

ERIE Paint & Wallpaper Ltd.

GLIDDEN PAINTS

670 Goyeau CL 6-5406

COMPLIMENTS OF

HELLER'S MEN'S WEAR

FORMAL RENTALS

1235 OTTAWA ST.

Laurence Bernhardt Interiors

DECORATORS

Custom Drapery Service

Phone CL 4-8064 1825 Wyandotte St. E.

VETS CLEANERS
congratulate
Assumption University of Windsor
704 Felix Ave. CL 6-5484

L. M. ROSEN
General Insurance — Real Estate
MORRIS BLVD.
CL 2-7279 CL 2-7314

Compliments of . . .
THE ANDERSON FUNERAL HOME
895 OUELLETTE AVENUE WINDSOR, ONT.

BART EVON FURNITURE
We Have the *KROEHLER* Line
"Add New Life to Your Home Life"
Headquarters for Newlyweds & To-Be-Weds
No. 18 Highway, LaSalle
RE 4-7851

Compliments of
MODERN CLEANERS
801 Louis Avenue Phone CL 3-5274

Compliments of
Bob Agnew Appliances
NECCHI SEWING MACHINES
419 Pelissier St. CL 4-2571

Millinoff J. Paper Stock
1730 Howard Avenue Phone CL 3-3733

BAILLIE'S MUSIC CENTRE
RECORDS—PHONOS—MUSIC
Jim Baillie Wray Rutledge
320 Pelissier St. Phone CL 2-0369

ED GOYEAU & SONS CO. LTD.
CL 4-3123 795 Caron

PARE ELECTRIC COMPANY
Power and Light Installations
Industrial—Commercial—Residential
REPAIRS — ALTERATIONS
Satisfaction Assured
912 Tecumseh Road East Phone CL 6-3147

Compliments
Murphy Tobacco Ltd.
656 University Street West CL 3-6351

HERTZ
Rent-a-Car System
186 PARK ST. WEST

Compliments of
NANTAIS SPORT SHOP
Red and Russ
2053 Wyandotte St. West CL 2-7422

Compliments from
Vix Products Co.
MANUFACTURERS OF SOAPS, DETERGENTS,
WAXES AND POLISHES
"ANITATION FOR HEALTH
1057 Felix Avenue

For Better Education it's
ASSUMPTION
For Better Furniture it's
TEPPERMAN'S
Ottawa at Pierre Phone CL 6-2451

MASTER CLEANERS
(two plants to serve you)
1081 Ottawa 1249 Grandmarais
CL 3-6335

WINDSOR'S LOWEST PRICED SERVICES
NO EXTRA CHARGE FOR A RADIUS OF 125 MILES
Chapel of Memories
Funeral Service
Charles J. Ellison Limited
659 VICTORIA AVENUE CL 3-8555

Compliments of
SCOTT NURSERIES
RE 3-2212
KINGSVILLE

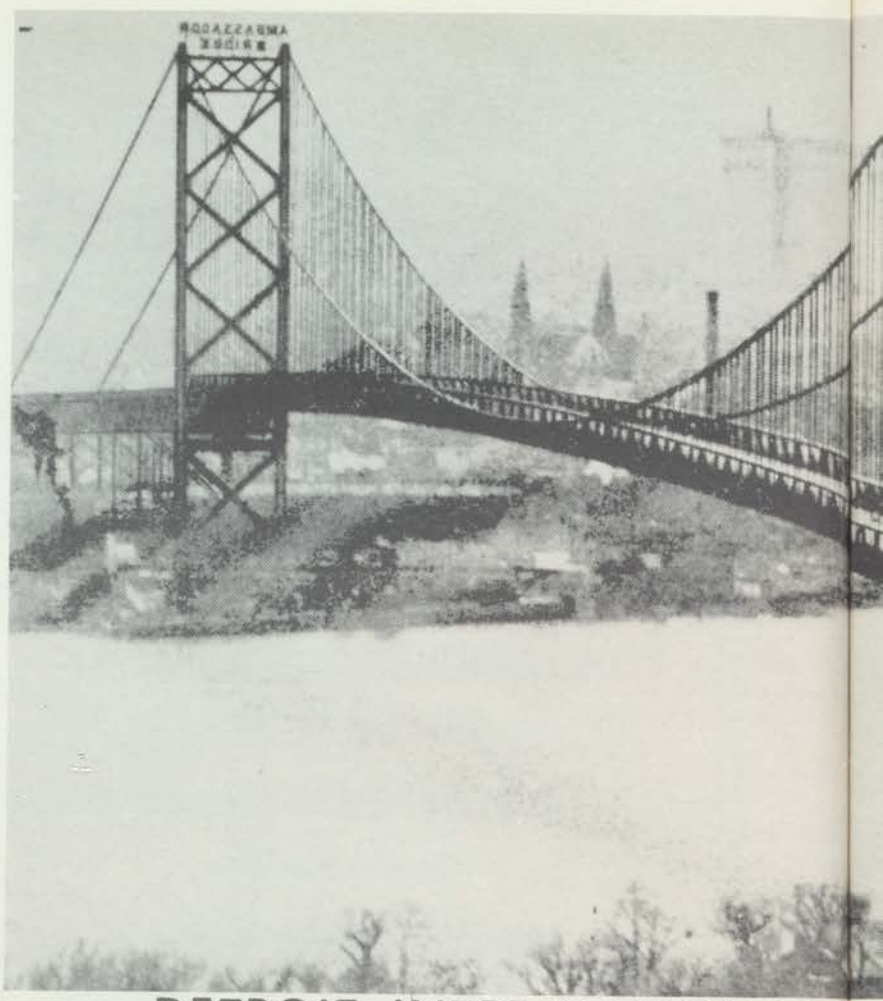
DETROIT INTER-NATIONAL

Compliments of
MUNRO BOTTLING CO.
1276 Drouillard WH 5-2418

Coleman Oil Heaters & Appliances - Sales & Service
BERT SMITH'S
MARKET HARDWARE
General Hardware, Paints, Kitchenware
243 Pitt Street East Phone CL 3-7672

WHITE Plumbing & Heating Co. Ltd.
Call CL 3-7512
Rear 954 University W.

RIVERSIDE TAXI
W H 5-3311
208 RIVERDALE, Riverside
STAND 1— Wyandotte E. at Villaire
STAND 2—At Abar's
STAND 3—Dominion Store, Riverside

Compliments of
ALUMATIC OF CANADA LTD.
6161 Tecumseh Rd. E. WH 5-1105

THE TWEEDIE SHOP
1239 OTTAWA ST. PH. CL 6-4433
CUSTOM & READY-MADE DRAPES
SLIPCOVERS & BEDSPREADS

IT IS EASIER TO PAY OUR WAY!
PEOPLES
Credit Jewellers, Limited
302 OUELLETTE AVE. CL 4-7533

BALI-HI MOTOR HOTEL
Completely Air Conditioned
Banquet and Conference Rooms Available
1280 Ouellette CL 6-4575

BRIDGE COMPANY

CHAS. W. JESSOP

Plumbing—Heating—Sheet Metal Work

639 University W. Phone CL 4-3952

DIANE

Shoes for the Entire Family

2 GREAT STORES

537 Ouellette Ave. 1329 Ottawa St.

WOOLATT FUEL & SUPPLY CO., LTD.

BUILDER'S SUPPLIES—COAL — COKE

In Business Since 1905

2171 Ottawa St.—Windsor CL 4-2558

METROPOLE HOTEL

"FOOD IS OUR BUSINESS"

Open Daily 10 a.m. to 2 a.m.

For Reservations and Information—CL 3-3591

917 Walker Road Windsor, Ont.

H. W. ORMEROD & COMPANY LIMITED

Insurance Adjustors

610 Canada Trust Bldg. Windsor, Ont.

Capitol Egg & Poultry Co. Ltd.

WHOLESALE DISTRIBUTORS

485 Pitt St. CL 4-3251

Howard Evans Service Stations

Randolph and Wyandotte West

Bridge Ave. & Wyandotte St. West

CL 2-8679

Compliments . . .

MEMBER FIRMS

of

Windsor Funeral Directors Association

Fabricated

STEEL PRODUCTS (WINDSOR) LTD.

- SHEET METAL PRODUCTS
- STAMPINGS
- MATERIALS HANDLING

1537 Mercer CL 3-4691

THE BANK OF NOVA SCOTIA

491 OUELLETTE AVE. D. B. McGee, Manager

1357 OTTAWA ST. D. M. Bell, Manager

BURNSTYN DEPT. STORE

LADIES READY TO WEAR

Clothes for Children

1506 Wyandotte Street East

THE CROSBY PRINTING HOUSE

3670 Walker at Mitchell

CLearwater 6-6316

Congratulations to the

Grads of "60"

from

Windsor Hotelmen Association

Prince Edward Hotel

Norton Palmer Hotel

For Your Viewing Pleasure . . .

CKLW-TV

ON CHANNEL 9

And for Your Listening Pleasure . . .

CKLW AM and FM

800 on Your Radio Dial

COMPLIMENTS

of

Mr. and Mrs. Donald Flock

COURTNEY MOTEL

R.R. No. 1, Huron Line, (No. 3 Highway)

Hot water, inner spring mattresses

Carpeting from wall to wall

For Information Call CL 2-3791

ALEX. W. DUDA

REAL ESTATE—GENERAL INSURANCE

Specializing In

Residential Properties & Appraisals

CL 2-3507

Insurance Department . . .

CL 2-0213

1089 Ouellette Ave.

A. LOMARDO AND SON

GENERAL CONTRACTORS

- Industrial
- Commercial
- Residential Construction

1659 Benjamin CL 2-5230

COMPLIMENTS OF

Dustbane Products Limited

3 Southvale Drive

Leaside, Ontario

INDUSTRIAL SANITATION SUPPLIES

Phone CL 4-7288

- COMPLIMENTS OF -

MAEDEL'S BEVERAGE LTD.

ESSEX

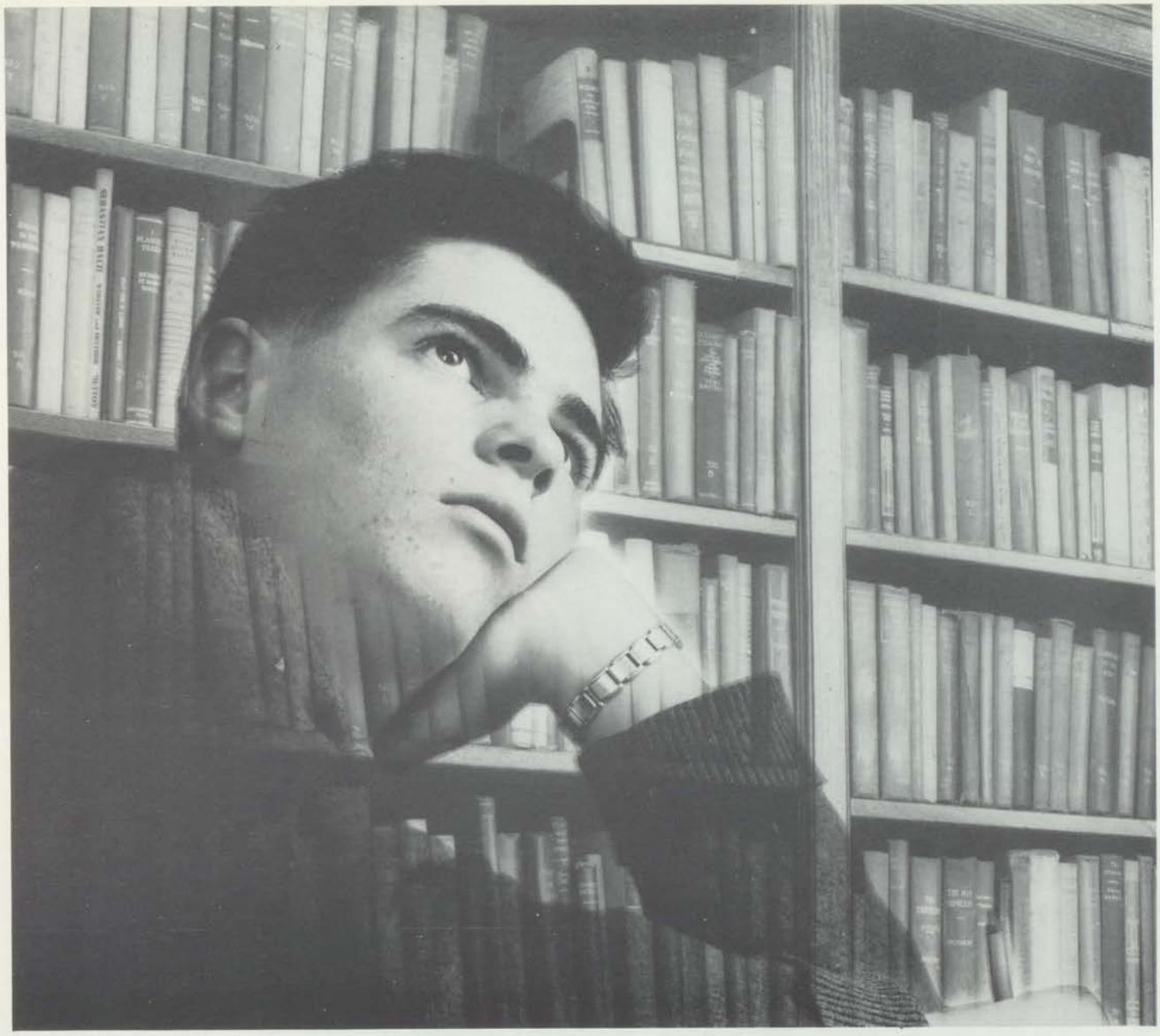

EDUCATION

preparation for the work of life

Ford of Canada encourages young people in their search for education. Over the past six years, 36 university scholarships have been awarded to the sons and daughters of employees. The young men and women chosen may select any approved college or university in Canada. Ford of Canada also helps support a number of youth programs including the Canadian Council for 4-H Clubs. To stimulate creative talent and fine craftsmanship, the Ontario Student Craftsman's Fair selects the projects entered by Ontario students in the Industrial Arts Awards sponsored annually by Ford Motor Company. Teaching aids and educational motion pictures are made available to Canadian schools. In addition, Ford of Canada Dealers in many communities participate in High School driver education projects. We are proud to be associated with many educational activities, because we believe that a sound education is the best preparation for the challenges and opportunities of the future.

FORD MOTOR COMPANY OF CANADA, LIMITED

FORD • FALCON • METEOR • FRONTENAC • MERCURY • MONARCH • THUNDERBIRD • LINCOLN • ANGLIA • PREFECT
CONSUL • ZEPHYR • ZODIAC • TAUNUS • FORD TRUCKS • MERCURY TRUCKS • THAMES VANS & BUSES • FORD TRACTORS
FORDSON TRACTORS • FORDSON DIESEL INDUSTRIAL ENGINES • EQUIPMENT FOR AGRICULTURE AND INDUSTRY

Mrs. Kevin B. Masterson, B.A., Assistant to the Registrar.

- COMPLIMENTS OF -

THRIFTY SUPERMARKET

1657 COLLEGE AVE.

CL 6-8557

We specialize in . . .

Formal Attire for All Occasions

SUITS and DRESSES

DUDDY'S CUSTOM SALON

472 Pelissier Street Phone CL 3-1327

Compliments of

CANADIAN FOOD PRODUCTS

SALES LTD.

Industrial Food Products

Toronto.

Compliments

Shust's Turkey Farm
& Hatchery

AMHERSTBURG, ONTARIO

Best Wishes

Stafford Foods Ltd.

TORONTO, CANADA

Leaders in Fine Foods

Compliments of

Empire Hanna Coal Division

THE M. A. HANNA CO.

3304 RUSSELL STREET

Coal For Every Purpose

Compliments to

Assumption University of Windsor

from

RENDEZVOUS TAVERN

Mayor M. Patrick and students from Assumption University of Windsor admiring the 1958 Ambassador

MAYOR MICHAEL PATRICK

I am grateful for the opportunity given me to extend the congratulations and best wishes of the people of the city of Windsor to Assumption University of Windsor.

Windsor and Essex County is indeed fortunate in having educational facilities of such high standards to meet the ever increasing demands for higher education for our boys and girls.

As you continue to grow and expand in accordance with accepted university practice by affiliating with liberal arts colleges and by adding new courses, you will continue to merit the respect and admiration of all our citizens.

ALDERMEN:

William J. Fairlie
Thomas R. Brophey
Mrs. Cameron H. Montrose
Oliver M. Stonehouse
Bernard Newman
William C. Riggs
Lorne R. Rogers
W. John Wheelton
Maurice L. Belanger
John H. Charlton

TODAY, the opportunities offered by Canada are greater than ever before. And, in step with these opportunities, our country's need for college graduates is equally great.

From the records established by previous students of Assumption University, we know there are none better trained in their chosen fields than you who are graduating this year. With such schooling, you can look forward with confidence to making important contributions to the broader horizons that lie ahead.

We are pleased to have this opportunity of saying a friendly "Hello" to each of you. With God's blessings, may you assume your individual place in Canada's great future with the confidence your schooling warrants.

Bendix-Eclipse of Canada, Ltd.
WINDSOR, ONTARIO
SUBSIDIARY OF

The Original

VETERAN CAB OF WINDSOR LTD.
24 HOUR SERVICE
Equipped with 2-Way Radio
Michigan Licenses

308 Wyandotte E. CL 6-2621

Compliments of

PEOPLE'S FRUIT MARKET

2109 Wyandotte W. CL 3-3302

DRINK MORE FRESH MILK

FOR HEALTH

MILK EDUCATIONAL COUNCIL

OF WINDSOR

RYAN
BUILDERS SUPPLIES, LTD.

210 DETROIT STREET
WINDSOR, ONTARIO

A sure sign of good eating!

Wherever you go this famous Heinz Keystone of quality is your guarantee of good food. Whatever your taste in food, you'll find perfection in the products marked Heinz.

HEINZ... *World-Famous for Fine Foods!*

ADRIENS COFFEE SHOP

The Home of Good Foods

198 Pitt Street West Phone CL 4-6617

BARBARA WOOD LIMITED
504 Victoria Avenue—Windsor
CL 3-6341
DIRECT MAIL ADVERTISING
TELEPHONE ANSWERING—SECRETARIAL

BEARCAT HOME APPLIANCES

Television - Refrigerators - Washers - Ranges

680 Wyandotte Street E. Phone CL 3-6353

SCOTCH WOOL SHOP

480 Pelissier St. Phone CL 3-7142

Compliments of

Brown's Silk Shoppes

WINDSOR—CHATHAM—SARNIA
LEAMINGTON—ST. THOMAS

Compliments of

PARAMOUNT WINDSOR THEATRES LIMITED

WOODALL GOLF RANGE
AND PAR 3 COURSE
18 Hole Pitch & Putt Golf Course (18 Par 3 Holes)
40 Tee Golf Range
10 Tee Winter School—18 Hole Miniature Course
Complete Line of New & Used Golf Clubs & Bags
Charlie Warren, prop.
2450 DOUGALL CL 3-9480

Compliments of

FLORIDA FRUITLAND

1412 Wyandotte East
CL 3-0919

BORDER CITY WIRE & IRON LIMITED

961 Walker Road CL 6-3411

Compliments of . . .

QUALITY MARKET

3210 Sandwich St. West CL 3-3254

W. J. BELL PAPER CO. LTD.

Branches Across Ontario

135 Church CL 4-4061

- COMPLIMENTS OF -

CANADA BREAD CO. LTD.

1031 WALKER ROAD **CL 4-2589**

The Corset Shop
Wear a Fabulous Enhance
CL 4-6484
Main Floor MEDICAL ARTS BUILDING
1011 OUELLETTE
G. A. Ingram Co. (Canada) Ltd.

Compliments of . . .

GIRARDS
AL and LEO
to
Assumption University of Windsor
866 Erie St. E. CL 6-1895

COMPLIMENTS

OF

WINDSOR HOTEL SUPPLY

PITHE ELECTRIC LTD.
Electrical Contractors
— We Specialize in Lighting —
INDUSTRIAL—COMMERCIAL WIRING
1285 Marentette CL 6-4981

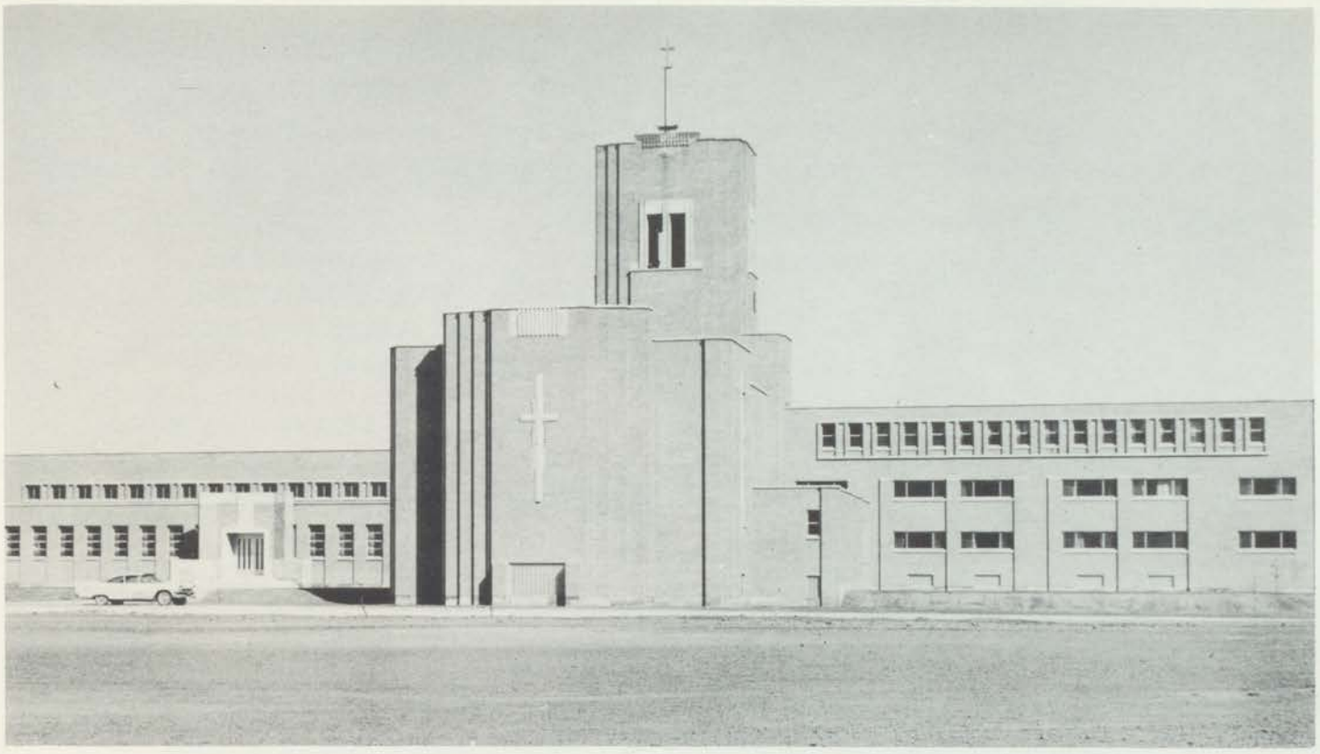

Holy Redeemer College and Seminary

HOLY REDEEMER

Both College and Seminary, Holy Redeemer prepares young men for priesthood in the missionary Congregation of the Most Holy Redeemer (C.Ss.R.).

Students from every part of English-speaking Canada and Redemptorist missions in Japan study for their B.A., attending classes both at Holy Redeemer and the other colleges of the University.

In addition to their B.A., students pursue an additional 4 years of study in Theology, Sacred Scripture, Church Law, Ecclesiastical History, Liturgy and Sacred Eloquence.

As graduates of Assumption University Holy Redeemer they will be posted for missionary work to all parts of Canada, to Japan, or to graduate studies in universities here and abroad.

The staff at Holy Redeemer comprises 6 professors in the theology faculty and 7 in the philosophy and arts department. Three of the latter are graduates of Assumption. Very Rev. Gerard Owens, C.Ss.R., and Father Edward Crowley, C.Ss.R. teach also at University College.

Windsor Body & Fender Limited

M. F. Bernachi - Res. WH 5-4527
H. L. Bernachi - Res. WH 5-8261

COMPLETE AUTO TRIMMING & GLASS
SPRAY PAINTING & DUCO ENAMEL
COLLISION WORK

Estimates Free

Call CL 6-4953

280 BRIDGE AT LONDON

BEATTY WASHER STORE
SALES & SERVICE
Parts for All Makes
671 Wyandotte E. CL 3-3557

Compliments from
TAM O'SHANTER
CLOTHES FOR MEN
For Made to Measure and Ready to Wear
Clothes of Distinction
WYANDOTTE STREET NEAR BRIDGE

Compliments of
KAPLAN'S FURNITURE
WINDSOR, ONTARIO
1623 Wyandotte St. E. Phone CL 3-8500

EBBINGHAUS Electric Ltd.
Established 1930
ELECTRICAL CONTRACTORS
Wiring - Fixtures - Repairs - Installation
Alterations
Member E.C.A. **346 Goyeau** **CL 3-9445**
After Hours Call: CL 2-4312 YO 9-3683

Lessons Summer and Winter
FIRTH BROS. LIMITED
"Direct Importers of British Woolens"
Phone CL 3-6952 256 Ouellette Ave.

Iron Fireman Stokers
Reduce Your Fuel Costs — Save Labour
Plumbing—Heating—Air Conditioning
JEFF KEARN LTD.
342 Park St. West CL 3-3636

COMPLIMENTS
OF
WINDSOR PACKING CO. LTD.

Compliments of
SIRE SHOP FOR MEN
2180 Wyandotte W. Windsor

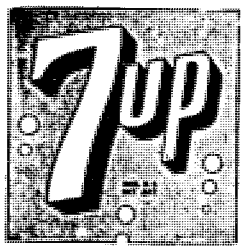

DOMINION TREE EXPERTS
John Morrissey, Prop.
SPRAYING TRIMMING SURGERY
LANDSCAPE ARCHITECTS
Contracts Accepted Anywhere in Canada
974 Windermere Windsor CL 2-6362

MADY'S BIG BOY DRIVE-INS
FINE FOODS — EXPERTLY PREPARED
Specializing in
BIG BOY'S "SWANKY FRANKY" PIZZAS
Restaurant and City Wide Delivery Service
EAST SIDE DELIVERY CALL WH 5-1146 WEST SIDE CL 3-5946
Official Caterers to Trans Canada Air Lines
4440 TECUMSEH ROAD EAST 883 HURON LINE

Wright's TEMPLE of SERVICE
505-515 East Hancock, Detroit
Telephone TEmple 1-2816

Compliments
Whiteman Furniture Co. Ltd.
THE STORE THAT SATISFIES
LOWEST PRICES IN WINDSOR
1182-90 Wyandotte E. CL 4-1506

Joseph Cimer
MEAT MARKET
1482 Lanlois

CHRYSLER OF CANADA

SALUTES

The Faculty and Students of Assumption University

Chrysler of Canada and Assumption University have grown together with the community. One to provide educational facilities in keeping with its status as a university — the other in setting up the finest automobile and truck production facilities in the country.

Both have the same end in view — to produce quality products of the highest standards.

Chrysler Corporation of Canada Limited

PLYMOUTH DODGE DESOTO CHRYSLER IMPERIAL
DODGE AND FARGO TRUCKS

Mr. Douglas Steward, of the buildings and grounds department.

BEST WISHES . . .

From an alumnus who looks with pride upon the progress of Assumption University of Windsor.

★

For all your banking requirements

IMPERIAL

the **BANK** *that service built*

F. J. Dorschell, Manager
Sandwich Branch

There are seven branches to serve you in the Windsor district.

Lakehead Motors Ltd.

CHRYSLER - PLYMOUTH - FARGO

Sales and Service

★

Port Arthur and Fort William, Ont.

–above all . . .

THE RCAF

a time of Decision

As a young man about to graduate from university you will soon be deciding upon your future. This decision if it is to be a sound one will require your careful assessment of all available opportunities, as well as your own potential.

The Royal Canadian Air Force has always offered challenging opportunities in air crew which have attracted university graduates from all faculties. Today, almost without exception, the officers in senior air force appointments are degree men, most of whom have risen to their present positions after entering the RCAF as pilots or observers.

With the expanded role, the advances being made in flying techniques and the heavier demands being placed on executive officers, the RCAF now offers even a greater challenge to the young man with a university background.

See Your Career Counsellor Today.

Big Business

The RCAF is Canada's biggest business — employing some 70,000 people and operating a billion dollar organization. It is a dynamic and expanding one in which application, knowledge and initiative are recognized and fully rewarded.

The aircrew officer works with the most advanced equipment — equipment that demands in its operation people with a developed capacity for learning.

RCAF Recruiting Unit

Recruiting Unit
665 Ouellette Ave
Windsor
CL 3-6326

THE ROYAL CANADIAN AIR FORCE

- COMPLIMENTS OF -

A. HORVATH, JEWELLER

195 OTTAWA ST. CL 4-4800

MAC. J. BRIAN
Limited

PLUMBING AND HEATING

PHONE CL 4-5181
276 PITT STREET EAST

Compliments of

Grinnell Bros. Music House

1430 Tecumseh E. CL 3-7750

Compliments

MacPHAIL
Fire — Automobile
Plate Glass — Boiler
Malcolm D.
Insurance Agency

Bartlet Bldg. CL 3-2422

PHOTOGRAPHY BY

ORIS ARNOLD

1331 OUELLETTE AVE. CL 4-7841

Compliments of

TWIN PINES DAIRY

636 Aylmer Ave. Phone CL 4-5109

Compliments

"THE MACCABEES"

Insurance With a Heart

ALEX SAMUEL

★

CL 3-7125 — CL 3-8804

137 Ouellette Ave. Windsor

Compliments

HOTEL DIEU
OF
ST. JOSEPH SCHOOL
OF NURSING

- COMPLIMENTS -

E. T. LAFRAMBOISE MOTORS LIMITED

PONTIAC - BUICK - VAUXHALL

AMHERSTBURG ONTARIO

BRANCHEAU HARDWARE

●

25821 Van Born Detroit, Mich.

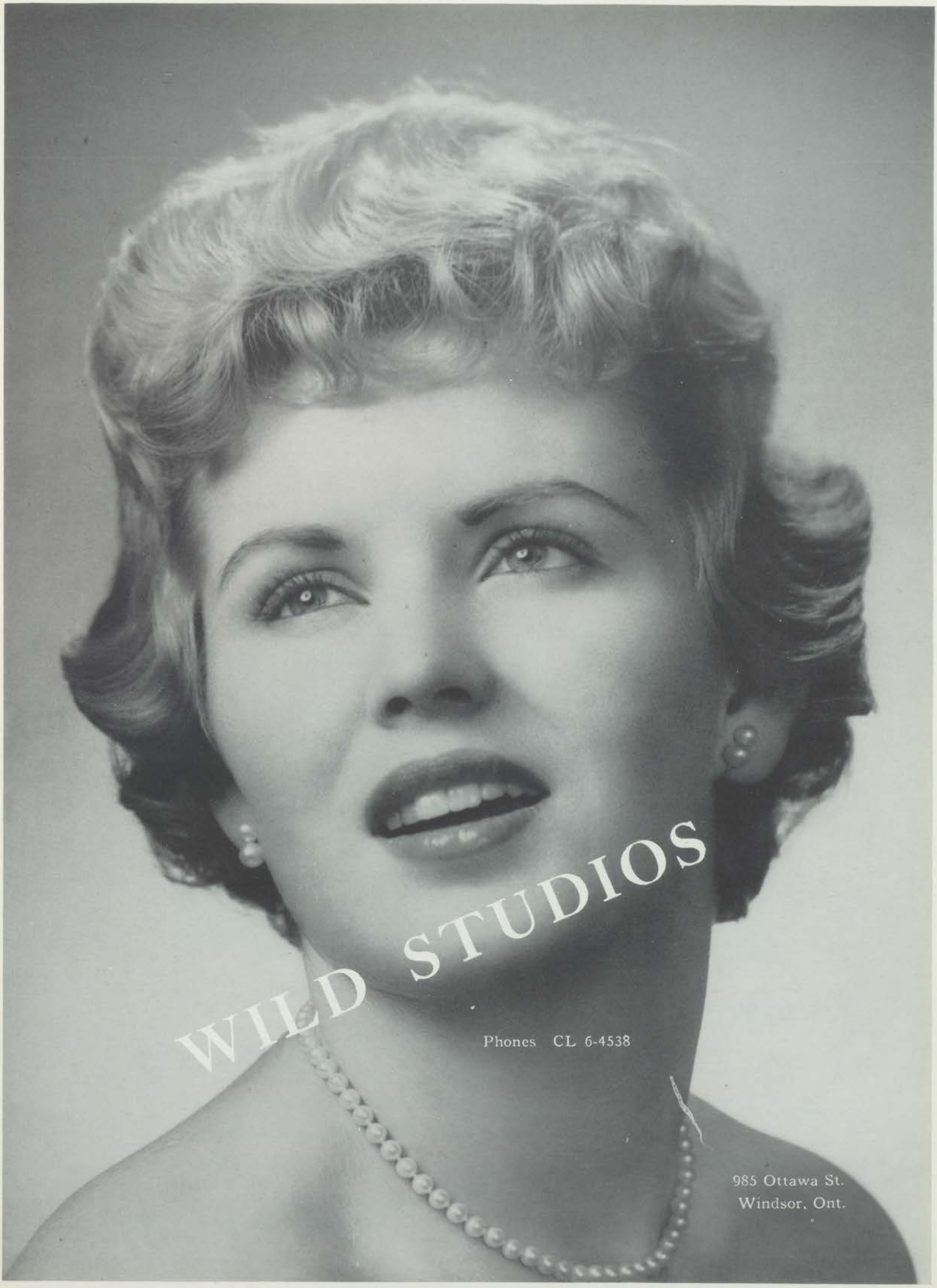
WILD STUDIOS
Phones CL 6-4538
985 Ottawa St.
Windsor, Ont.

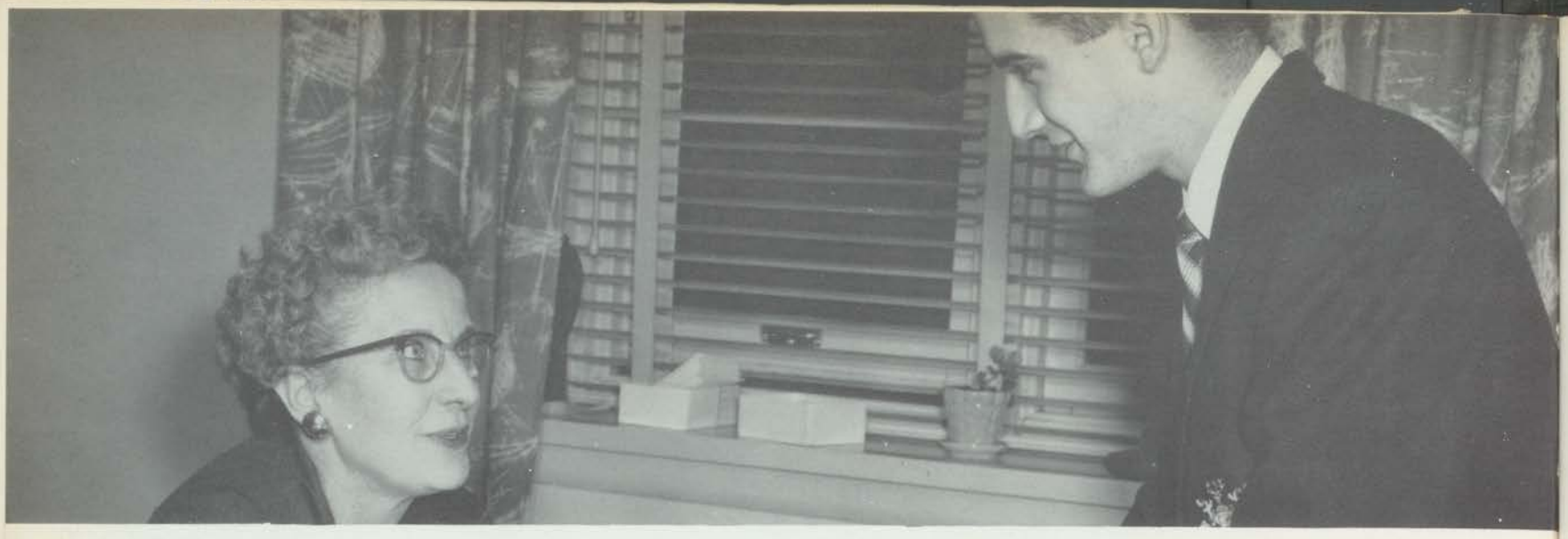

Secretary to President Rev. E. C. LeBel, C.S.B., is Mrs. A. Haberer.

COMPLIMENTS

OF

C. A. HOWELL & COMPANY

DETROIT, MICHIGAN

THOMSON PRODUCE

ESSEX COUNTY FOOD DISTRIBUTORS

Office: Producers Cold Storage Bldg.

1518 Mercer Street

Windsor — Ontario

Nothing Equals the Glamour

Of A FINE LAZARE FUR

Over the years Lazare's has been known as specialist in Fine Furs offering only outstanding quality, authentic styling—Furs fashioned by experts, surprisingly moderate in prices. And, you have the advantage of a very large selection from which to choose.

LAZARE'S FURS

493 Ouellette Ave., Windsor

CROSS SUPPLIES & PAVING LIMITED

CL 4-1166

1272 WINDSOR

MARIO'S TAVERN

Ideal for Club Parties

NO COVER NO DOOR NO MINIMUM

755 Ouellette - Windsor

Phone CL 4-3392 Free Parking

- COMPLIMENTS OF -

L. McGILL ALLAN LTD.

GENERAL CONTRACTORS

W. L. NOBLE, P, PRESIDENT . . . . . .CL. 4-4265

Compliments of

PURITY MEAT MARKET

1482 Langlois CL 3-0013

Dean Construction Co. Ltd.

GENERAL CONTRACTORS

St. Clair Beach SE 5-2612

Compliments of

STEVE PARIS

53 Pitt East CL 4-3082
29 Wyandotte E. CL 4-3882
4750 Wyandotte E. WH 5-0415

The Dominion House Hotel

Where Particular People Congregate

Catering to
DINNERS — BANQUETS — WEDDINGS

Reservations: CL 4-6221 3140 Sandwich St. W.

TED'S DELIVERY SERVICE

WH 5-7740

1715 Drouillard

City Wide General Cartage

Compliments of

PEELES LIMITED

TO THE CLASS OF 1960

Toney, Baby, General Manager

1319 McDougall

REMINGTON DRY CLEANERS

Pleasing You Means Success to Us

All Work Done on Premises

CITY WIDE SERVICE

REPAIRS, ALTERATIONS, ETC.

CL 3-5743

70 SOUTH PACIFIC

GUS'S BAR-B-Q

DINNERS FOR YOUR FAMILY A SPECIALTY

"Open 24 Hours Daily"

For Take Out Orders or Delivery Service

Call CL 6-2544

2685 HOWARD

We at the Windsor Utilities Commission are proud to have served Assumption throughout our much briefer history.

Proud, are we too at the determination and foresight which have brought Assumption to its present state of development and the plans which will make it greater.

"The end of man is to serve the higher cause – knowledge will help him better serve the cause."

THE WINDSOR UTILITIES COMMISSION

Sincerest Best Wishes

of

W. J. McCANCE & SON

321 Ouellette Avenue

CL 3-6151

MEDICAL ARTS
DISPENSARY
PRESCRIPTIONS
Motorized Delivery Service
1011 Ouellette CL 2-1193

Also Operating—
MALLETT'S PHARMACY
4785 Wyandotte E. WH 8-1511
(AT LAWRENCE)

Compliments of Windsor & Detroit Tunnel

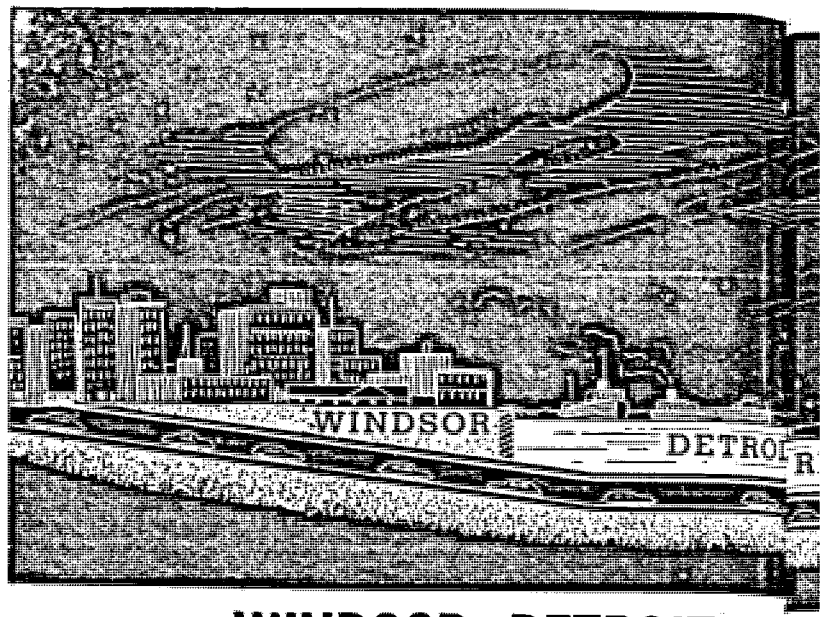

WINDSOR - DETROIT
The Only International Tunnel In

Directly Connecting Downtown Windsor

B & C ENGRAVING COMPANY

Manufacturers of
Plastic Nameplates and Signs
2 and 3 Dimensional Engraving
Steel Stamps and Dies
Molds, Hops.
868 WALKER Rd. CL. 6-1795

ROYAL
TYPEWRITERS
CL 6-3405
H. W. GODDARD LTD
1481 OUELLETTE

Green's Ideal Drug Store Ltd.
Your IDA Drug Store
Prescriptions Picked-Up
1699 Wyandotte W. at Campbell
CL 3-3162

A-1 WINDOW CLEANERS

***INDUSTRIAL *COMMERCIAL *RESIDENTIAL**
Complete Insurance Coverage—FREE Estimates
Special Contract Rates Cl. 6-1737
After Hours Call Wh. 8-2926

WINDOW A-1 CLEANERS

Compliments of

THIBODEAU EXPRESS

1845 Walker Road, Windsor CL 3-6275

SAY IT WITH
Morris' Flowers
1900 WYANDOTTE STREET EAST
Art W. Morris, Owner

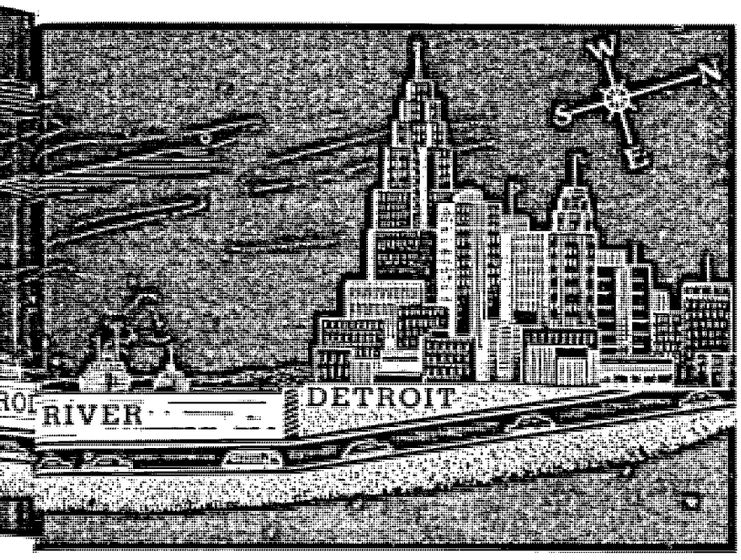

AUTO TUNNEL

Sub-Aqueous Vehicular

The World

With Downtown Detroit

BAUM & BRODY LIMITED
FURNITURE—RUGS—LINOLEUMS
ELECTRICAL APPLIANCES
156 Chatham St. W. CL 3-3547
Buy With Confidence On Easy Terms

MERCHANTS PAPER CO.
(WINDSOR) LTD.
975 Crawford
CL 3-6339

BANWELL'S BETTER BAGGAGE
SELLING QUALITY LUGGAGE AND LEATHER
GOODS FOR OVER 50 YEARS
494 PELLISSIER
Owned and Operated by Alumni CL 4-2982
Cliff A. Blonde, Clayt S. Blonde Windsor, Ont.

J. E. MURPHY
Sheet Metal Co. Ltd.
EST. 1921.
Industrial Sheet Metal Work
595 TECUMSEH EAST
CL 3-3203
After Hours Mgr's Res., WHitehall 8-0432
(J. E. MURPHY JR.)

Fabricated
STEEL PRODUCTS (WINDSOR) LTD.
- SHEET METAL PRODUCTS
- STAMPINGS
- MATERIALS HANDLING

1537 Mercer CL 3-4691

McDONALD'S Camera Shop
- EVERYTHING PHOTOGRAPHIC
- Everything Photographic
- Cameras—Projectors
- Rentals—Sales—Repairs
- Sound Equipment—Tape Recorders
- Ansco—Kodak

Bob McDonald
Lionel Tidridge—A.P.S.A.
620 Goyeau (at Wyandotte) CL 3-2167

LAWTON INSURANCE AGENCY
Canada Bldg. CL 3-4657

Congratulations . . .
BRAVO CEMENT CONTRACTING
FLOORING
Metalic Mastic and Coloured
2202 Woodlawn CL 4-0811

BULMER BUSINESS COLLEGE
W. F. MAHONEY, B.A., PRINCIPAL
Free Employment Bureau For Graduates
Imperial Bank Building
44 University W. CL 3-8202

WHITLEY OFFICE EQUIPMENT
Everest Typewriters
Diehl Calculators
Stenocord Dictating Machines
RENTALS SERVICE
1731 WYANDOTTE ST. E. CL 3-5231

Zenith Radio
Corp. of Canada Ltd.
1165 Tecumseh E.

COPELAND'S BOOK STORE
485 Pelissier CL 2-1157
1421 Tecumseh Blvd. E. CL 2-2410

EASTERN
CONSTRUCTION COMPANY LIMITED

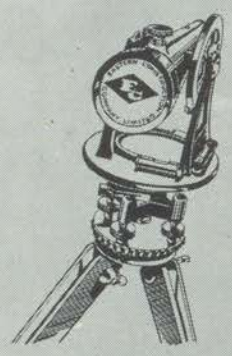

GENERAL CONTRACTORS

416 MT. PLEASANT ROAD
TORONTO

AIRPORT ROAD
WINDSOR

DOWNTOWN
CHEVROLET-OLDSMOBILE LTD.
GENUINE GENERAL MOTORS PARTS
Service 24 Hours
"You'll Like Our Service"
731 Goyeau St., Windsor CL 3-3541

- COMPLIMENTS -

WINDSOR AUTOMOBILE DEALERS ASSOCIATION

Clearwarter Dodge-DeSoto Ltd.

Noble Duff Ltd.
AbbeyGray Ltd.
Moran Motors Ltd.
Walter Pelett
Lorne T. Rowson (1958) Ltd.
Simon Motors Ltd.
Webster Motors Windsor Ltd.
Windsor Motor Co. Ltd.

RAYMOND RENAUD AND SON

Housemovers -- Contractors

547 Oak St. **CL 3-5530**

Best Wishes to Students and Faculty of

ASSUMPTION UNIVERSITY

from

WINDSOR'S LARGEST DEPARTMENT STORE

Phone CL 3-7461
Daily Deliveries to Assumption

Compliments of

SEGUIN BROS. LTD

PRINTING SERVICE

French and English Publications

922 Brant

Phone CL 3-4941

A Good Name in Windsor for More Than 50 Years

Pond's DRUG STORES

OUELLETTE AVE. at London St. - CL 4-2505
OUELLETTE AVE. at Wyandottte St. - CL 4-2507
WYANDOTTE ST. E. at Hall Ave. - CL 4-1334
OUELLETTE AVE. at Shepherd St. - CL 4-2272
OUELLETTE AVE. at Giles Blvd. - CL 4-1023
WYANDOTTE ST. at Partington - CL 6-2695
OTTAWA ST., 1341 - - - - - - - CL 3-8828

"There's One Near You"

COMPLIMENTS OF

WHITE PLUMBING & HEATING CO. LTD.,

954 UNIVERSITY AVE. WEST,

WINDSOR, ONTARIO.

CL 3-7512 **CL 3-7107**

Best Wishes to

Canada's Future Greats

WINDSOR PRINT & LITHO

Compliments of

Woodall Construction
Limited

General Contractors

Windsor, Ontario

Compliments of

B & D APPLIANCE PARTS LTD.

541 Erie St. E. CL 2-7287

Compliments of

UNION GAS COMPANY LIMITED OF CANADA

WINDSOR, ONTARIO

Compliments of

HUSSEY

Plumbing, Heating and Ventilating

Limited

2117 FOREST AVE. at TEC RD.

PHONE CL 6-4569

J. M. Hussey, President

Colautti Brothers Limited

Tile — Terrazzo — Marble

Resilient Floors

Windsor CL 3-6333 • Chatham EL 4-0670

2490 McDougal St. Windsor, Ontario

"Coca-Cola" and its abbreviation "Coke" are the registered trade marks which distinguish the product of Coca-Cola Ltd.

WINDSOR PLUMBING

and

HEATING COMPANY

LIMITED

Plumbing & Heating Contractors & Mechanical Engineers

705 Glengarry

CL 6-5401

Students gather in the development office; ask Miss Shirley Pullen for development circulars.

BEATTY WASHER STORE
Automatic Washers • Dryers • Refrigerators
Ranges • Kelvinators • Easy • Norge
and Other Famous Makes
SALES AND SERVICE
671 Wyandotte St. E. Phone CL 3-3557
One Location Only
M. LEWIN — MANAGER

Vernor's
GINGER ALE

H. W. ORMEROD & COMPANY LIMITED
General Insurance Adjusters; Lloyd's Surveyors
610 CANADA TRUST Bldg. WINDSOR, ONTARIO
PHONE CLearwater 4-3203
Territory Covered: Essex, Kent & Lambton Counties

CANADIAN LINEN CO. LTD.
We Rent
Coats—Barber Towels—Dresses—Aprons
Table Linen—Office Towels—Banquet Linen
and Continuous Towel Cabinets
CL 3-1139
881 ERIE E.
"It Pays to Keep Clean"
BRANCH: CL 4-3141

Compliments of
W. J. BONDY & SONS
SHOES FOR THE WHOLE FAMILY
126 Ouellette CL 4-3391

WYANDOTTE SERVICE STATION
TEXACO PRODUCTS
320 Wyandotte St. East
Cl. 6-3983 Ummbenhower Mgrs.
Cor. Dougall and Wyandotte

DOUGLAS HURST
SAND FLOORING
Amherstburg Stop 78
TEXAS Rd. Re. -62
Re. 6-2432.

Compliments of . . .
WHITE
RESTAURANT
and
"THE ELBOW ROOM"
"Windsor's Finest"
Phone CL 2-8084 33 Pitt St. E.
WINDSOR, ONTARIO

Best Wishes to Assumption
from the
CANADIAN BRIDGE
Division of
DOMINION STEEL and COAL CORPORATION LIMITED
Walkerville Ontario

BUSINESS PATRONS

Hampton Moving & Storage, 1633 Wyandotte Street E. Cl. 2-1159
East Side Plating Co., Sandwich Street East ..... Wh. 5-6347
Industrial Platers, 2468 Ouellette Avenue ..... Cl. 2-0091
Savill Refrigeration Ltd., 1323 Tecumseh Rd. E ..... Cl. 6-7881
Paul Sivadjian Ltd., 766 Ouellette Avenue ..... Cl. 3-6337
J. Kovinsky & Sons, 110 Hill Street ..... Cl. 4-5188
Nor-Can Electric Co., 2815 Dominion Blvd ..... Cl. 3-9038
Noel Equipment Service, 341 Tecumseh Road E ..... Cl. 6-1845
Spotless Cleaners, 7468 University Ave. W ..... Cl. 2-1103
Royal Bakery, 1051 Drouillard Road ..... Cl. 3-6431
Normas Beauty Salon, 910 Campbell ..... Cl. 6-6321
Ernest Rennie Ltd., 128 University Ave. W ..... Cl. 6-1803
Byron Blueprinting, 77 Wyandotte Street E ..... Cl. 4-8662
Ray & Hubert Ltd., 1445 Tecumseh Road E ..... Cl. 6-3151
Erie Paint Store, 670 Goyeau Street ..... Cl. 3-9038
Ingram Co., of Canada, 341 Tecumseh Road E ..... Cl. 6-1845
Electric Sewer & Drain, 983 Goyeau Street ..... Cl. 30990
Martin Glos & Son, 1826 Central Avenue ..... Wh. 5-5212
American Floor Co., 332 Isabelle Place ..... Wh. 5-5113
Nosanchuk Buttery Construction, Third Cancession ..... Cl. 4-7527
Parent Cartage, 1112 Dufferin Place ..... Cl. 4-4840
Jack Backer Insurance ..... Cl. 4-5840
Crosby Printing House, Walker Road ..... Cl. 6-6316
Hucker Bros., 1010 University Ave. W ..... Cl. 4-9243
H. W. Ormerod & Co. Ltd., 610 Canada Trust Bldg.
Jeff Kearn Ltd., 342 Park Street West ..... Cl. 3-3636
J. E. Murphy Sheet Metal Co., 595 Tecumseh Road E ..... Cl. 3-3203
Triangle Contracting Co., 1711 Moy Avenue ..... Cl. 4-6001
Monroe Calculating Machine Co., 31 Hanna St. W ..... Cl. 4-9191
Alsco of Windsor Ltd., 181 Riverside Drive West ..... Cl. 6-5933
E. J. Cutler Service Station, 1410 Huron Line ..... Cl. 6-1655
Bart Evon Electrical Appliances, Highway 18, LaSalle ..... Re. 4-7851
Smart Decorations, 3833 Howard Avenue ..... Cl. 4-3088
Victoria Service Station, 1809 Tecumseh Road E ..... Cl. 4-2912
Pete's Radiator Service, 684 Dufferin Place ..... Cl. 2-1177
P. S. Jeffery Real Estate, 3165 Sandwich Street W ..... Cl. 6-3131
Dominion Tent and Awning, 656 Riverside Dr. W ..... Cl. 4-4551
Dean Construction, St. Clair Beach ..... Se. 5-2612
Shawnee Tavern, 1721 Shawnee, Tecumseh ..... Se. 5-4144
Dominion Tree Experts, 974 Windemere Road ..... Cl. 2-6362
Gitlin Furniture Company, 576 Ouellette Avenue ..... Cl. 4-1151
Star Rug Cleaning Co., 1252 Labadie Road ..... Wh. 5-7191
Chateau LaSalle, River Front ..... Re. 4-7382
Market Hardware, 243 Pitt Street ..... Cl. 3-7672
Center Tool Co. Ltd., 1573 McDougall Street ..... Cl. 6-7314
Canada Storage Ltd., 1112 Dufferin Avenue ..... Cl. 4-9895
Esquire Men's Shop, 359 Ouellette Avenue ..... Cl. 3-7000
Neighborhood Hardware, 238 Erie Street W ..... Cl. 2-1754
Cresent Tool & Die, 955 Assumption Street ..... Cl. 2-4832
Leacock Electric Contractors, 211 Oak Avenue ..... Cl. 3-9975
National Painting & Decorating, 725 Wyandotte St. E ..... Cl. 3-1715
Merchant's Paper Co., 975 Crawford Avenue ..... Cl. 3-6339
Smart Painting Contractors, 3833 Howard Avenue ..... Cl. 4-3088
F. Wetzel Contractors, 3905 Riverside Dr ..... Wh. 5-9607
Victoria Service Station, 1809 Tecumseh Rd. E ..... Cl. 4-2912
Evans-Pearce Scaffolding Ltd., 2780 Howard Ave ..... Cl. 6-1819
Centerline Tool & Mould Co., 1305 Windsor Ave ..... Cl. 2-7562
Alumatic of Canada, 6161 Tecumseh Rd. E ..... Wh. 5-1101
W. J. Bondy and Sons, 126 Ouellette Avenue ..... Cl. 4-3391
MacPhail Insurance, Bartlet Building ..... Cl. 3-2422
Jeffrey Cleaners, 656 Pitt Street West ..... Cl. 3-2416
Forest Cleaners, 1115 Howard Avenue ..... Cl. 3-3581
Essex Cabinet Makers, 280 Eugenie Street ..... Cl. 2-7224
Ted's Delivery Service, 1715 Drouillard Road ..... Wh. 5-7740
Ouellette's Pianos & Organs, 1185 Tecumseh Rd ..... Cl. 3-2655
Ferrell Drugs, 1495 Tecumseh Road E ..... Cl. 2-4170
South Windsor Drugs, 1235 Grand Marais Rd. W ..... Yo. 9-1234
Johnny's Auto Body, 857 Howard at Elliott ..... Cl. 3-5327
Stetson Driving School, 1922 Malta ..... Wh. 5-3736
Vix Chemical Products Co., 1057 Felix ..... Cl. 3-2144
Uptown Radio, 755 Wyandotte East ..... Cl. 4-1322
Renwick Driving School, 1196 Felix ..... Cl. 3-6111
Windsor Driving School, 664 Moy Avenue ..... Cl. 2-5866
Sanitary Maintenance Co., 288 Pitt Street East ..... Cl. 3-6321
Erie Bakery, 673 Erie Street East ..... Cl. 6-4983
Modern Bakery, 560 Wyandotte Street East ..... Cl. 4-1572
Wipp Pest Control Co., 282 Pitt Street East ..... Cl. 3-5688
Master Locksmiths, 241 Wyandotte Street East ..... Cl. 3-3330
Waco Equipment Company, 2780 Howard Avenue ..... Cl. 6-1819
Unfinished Furniture Prod., 1448 Wyandotte St. E ..... Cl. 4-4079
I. W. Trasher, Realtor, 1596 Ouellette ..... Cl. 6-2335
Sam's Department Store, 1526 Ottawa Street ..... Cl. 4-6481
American Optical Co., 635 Ouellette Avenue ..... Cl. 3-0923
Windsor Coat & Apron, 673 Caron ..... Cl. 3-1139
James Sutton Funeral Home, 937 Ouellette Avenue ..... Cl. 4-2515

COMPLIMENTS OF

ESSEX PACKERS LTD.

875 Mercer Street **CL 6-1811**

JEFF KEARN LIMITED

Plumbing—Heating—Ventilating

Refrigeration

Mechanical Contractors

Cl. 3-3636 **342 Park St. West**

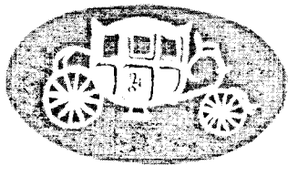

Best Wishes from

Art Bowen
Clothier to Gentlemen

TELEPHONE CL 6-0808

316 PELISSIER STREET WINDSOR, ONTARIO

Mr. Joseph E. Schiller, B.A., university accountant.

SHUSTS'
Poultry Farms

Growers of that special meat type
Chicken and Turkey.

The Super-eating Chicken and Turkey of
all time.

Farm fresh 52 weeks of the year.

241 Chatham E. CL 4-8497

Compliments of

MARRA'S

BREAD LIMITED

BREAD — SWEET GOODS — CAKES

London — Chatham — Amherstburg

ONTARIO

JACQUES PRINTING
CREATIVE PRINTING
THREE GENERATIONS
1484 Wyandotte St. West **Cl. 46575**

ARPIN FUR CO.
481 Pelissier St. CL 3-5612

Compliments and Best Wishes
G. A. Ingram Co. (Canada) Ltd.
HOSPITAL, PHYSICIANS AND
LABORATORY SUPPLIES
1101 Ouellette Ave.
Phone CL 4-6484 **Windsor, Ont.**

Paul Sivadjian Ltd.
ORIENTAL RUGS
766 OUELLETTE **CL 3-6337**

Girard's
FLORIST
GARDEN CENTRES
866 ERIE STREET E. 582 GRAND MARAIS

Fully Guaranteed...Free Estimates
ALUMINUM
V-SEAL WINDOWS
and...
COMBINATION DOORS
CL 4-7624 **2894 UNIVERSITY W.**

Regal Paint and Wallpaper Co.
Canada Paint Distributors
Luxor Rich Gloss Enamel
1304 Wyandotte E. at Hall **CL 6-3145**

A J GERVAIS FURS LTD.
Known for Fine Furs
RESTYLING CLEANING
EXCLUSIVE BUT NOT EXPENSIVE
GUARANTEED "COLD STORAGE"
ON THE PREMISES
762 Ouellette **CL 3-2111**

J. P. Thompson Associates

ARCHITECTS

DOUGLAS BLDG. WINDSOR, ONT.

GROCERIES CL 3-3831

MEATS CL 3-5842

SERVICE MARKET

480 LONDON STREET WEST

D. MATHESON—C. SINCLAIR

Proprietors

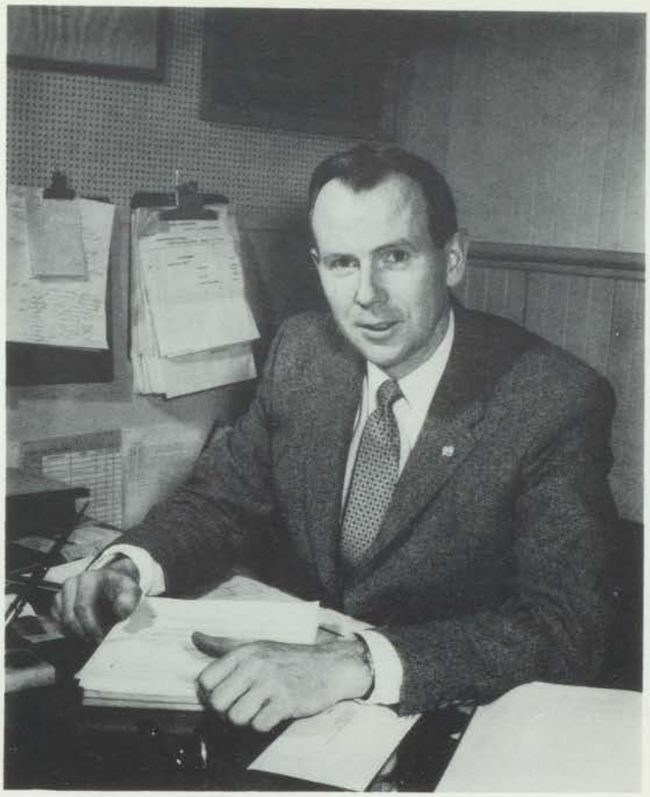

William Morgan, superintendent of buildings and grounds.

THE WINDSOR BOARD OF EDUCATION

offers greetings and best wishes to

Assumption University

on its growth and extension

WINDSOR BOARD OF EDUCATION, *1960*

Elected Trustees

Ward I ..... K. C. Hortop, B.A.
Ward II ..... G. Alan Buchanan, B.A.
Ward III ..... H. D. Taylor, B.A., M.D., D.Sc.
Ward IV ..... G. M. Grant, Q.C.
Ward V ..... D. W. Gray

Appointed Trustees

Separate Schools
M. G. Brick, D.D.S.
H. J. Lassaline, M.A.

Vocational School
J. G. Craig
J. C. Lawler

Dominion Press (WINDSOR) LIMITED

FINE PRINTING

Correctly Styled

At Moderate Prices

OFFICE FORMS

WEDDING STATIONERY

235 Wyandote E. CL 3-7903

BORDER CITY WIRE & IRON LIMITED

961 Walker Road CL 6-3411

Ace Vacuum and Sewing Machine Co.

Wholesale and Retail

Domestic and Industrial

LOCAL SERVICE FOR ALL MAKES

31 Wyandotte E. at Ouellette CL 2-7452

COMPLIMENTS OF

Mr. and Mrs. Dennis Parent

REYNOLDS PICTURE FRAMINGS AND ART GALLERY

Art Exhibits Monthly

Art Lessons, Art Supplies, Picture Framing

1532 Wyandotte St. East CL 4-4115

For Better Service . . .

EVERY DAY

CALL

STERLING

CL 2-7241

For MASONRY UNITS
READY-MIX CONCRETE
and all your
BUILDERS' SUPPLIES

STERLING BUILDING MATERIALS LIMITED

Compliments to

Assumption University of Windsor

from

S. W. A.

COMPLIMENTS OF

LIVINGSTON WOOD MANUFACTURING LTD.

TILLSONBURG, ONT.

HEAD OFFICE
TILLSONBURG

BRANCH PLANT
GRAVENHURST

Compliments of

CHILDREN'S CENTRE

WINDSOR'S CHILD GOODS CENTRE

"Do you have a job for us today, Miss Helen Frimer" students inquire.

Chair and Table Rental Service

Daily, Weekly and Monthly Rates
Sales Division Distributors of
Nesting and Folding Chairs and Tables
Factory Prices On Large Selection

Delivered and Pickup

RENT-ALL COMPANY

CL 4-7300 After Hours Call YO 9-3320

Mark Construction Limited
The "Mark" of Distinction
GENERAL CONTRACTORS SPECIALIZING IN
• CHURCHES • FACTORIES
• MOTELS • APARTMENTS
Formerly Atlas Construction Co.
3615 Walker Rd. YO 9-2190

Scofan Contractors Limited
Finer Commercial
and Industrial Buildings
3871 Dougall YO 9-2560

Pekar's
Restaurant-Delicatessen
&
Riverside Grill

PEKAR'S
RESTAURANT
DELICATESSEN
CL 2-1186
754 Oulette

PEKAR'S
RIVERSIDE
GRILL
WH 5-3973
3405 Riverside Dr. Rvrsd.

COMPLIMENTS OF

VETS DELIVERY SERVICE

General Cartage — Moving

American License

Phone CL 3-3797

1716 Langlois

Gordon A. MacEachern LTD.

DAY OR NIGHT
Our Extra Effort Assures Quality
Toronto, Hamilton, London, Windsor, Port Arthur
FLOOR FINISHING SPECIALISTS
1445 University W. CL 6-5011

Baggio & SON CONSTRUCTION CO.

EXCAVATING SIDEWALKS
DRAINS & SEWERS WATER MAINS
DRIVEWAYS BASEMENTS
Free Estimates
922 Langlois CL 2-4244

Best Wishes from

BARTLET'S

BARTLET MACDONALD & GOW LTD.

Windsor's Dependable Department Store

Ouellette Avenue Phone CL 4-2551

SUNSHINE LAUNDRY

Linen Supply (Windsor) Ltd.

- Wet Wash
- Pillow Claning
- Shirts-A-Specialty

Call . . .
CL 2-2224
1105 Albert

Compliments of

MOTOR CITY SERVICE

711 Church Street CL 6-8320

Byron Blueprinting Service Ltd.

Complete Reproduction Services

Pick and Delivery

77 Wyandotte E. at Goyeau CL 4-8662

Compliments of

LYLE-WAY SERVICE

ESSO SERVICE STATION

Phone CL 4-4722 Patricia at Wyandotte

Compliments of

Sanitary Maintenance Co.

CL 3-6321 288 Pitt St. E.

Compliments of

Gitlin's Ltd. Furniture

576 Ouellette CL 4-1151

AMBASSADOR COMPANY

YELLOW CAB

CL 3-3539

1704 UNIVERSITY WEST

CL 3-3539

COMPLIMENTS OF

Hon. Paul and Mrs. Martin.

GLOBE SHEET METAL

1432 St. LUKE ROAD

WH 5-6621

WINDSOR PACKING COMPANY LTD.

REGAL BRAND

PHONE CI 4-7581

Tecumseh Road at Wellington Street

WINDSOR, ONTARIO

HIGHWAY FURNITURE

Your Money Saving Buy-Way on No. 3 Highway at Howard

Complete line of Home Furnishings and Appliances

Open Daily till 9 p.m. for your convenience

FREE PARKING J. BERECZ (Prop)

163 PITT STREET EAST CL 4-1992

EXCELSIOR MONUMENT CO.

★ GRANITE
★ MARBLE
★ BRONZE

Sadie Hawkins dance: a hard time, with lots of corn.

Good News For Assumption!

Visit our book store and browse around in our large selection of books. We have expanded our book department and have hundreds of titles you will want.

We will have books required for classes or home reading. Priced right. All new paper backs.

WINDSOR NEWS COMPANY, LIMITED
Distributors

346 Victoria Avenue

espresso toro

George Bernard Shaw, asked by a woman what difference there was between the sexes, replied, "Madame, I cannot conceive."

And we at Espresso Toro feel that conception of the old style coffee house — a place to talk, excange ideas and rip the mundane world apart — has been buried beneath a welter of chromium and bright lights, its requiem a cacophony of jangling guitars.

At Espresso Toro, as many of you university students already know we are attempting to revive the tradition of the coffee shop — So why not join us there one evening.

AT 482 PELISSIER St.

Congratulations

to the

GRADUATING CLASS OF 1959
ASSUMPTION UNIVERSITY

of Windsor
Just as a university, the reputation
of a business is founded on the excellence
of its products
For 40 years our policy has been to produce
only the finest.

Dominion Office Supply Co. Limited

Complete Office Supplies and Furnishings, Including Rugs, Lamps and Draperies

and

Comercial Press Co. Limited

Creative Printing and Lithographing, Including Complete Artwork and Photographing

1737 WALKER ROAD **CL 4-9281**

. . . to make Steel!

Meeting the steel needs of a growing country demands talents of many kinds. Graduates in engineering, the sciences, arts, business administration, commerce, finance -- they all have their places in Stelco's large, progressive, and expanding organiation.

To meet demands for steel, Stelco will double its productive capacity in the next 20 years. This expansion will increase employment by Stelco from the present figure of about 15,000 people to about 25,000, and will create for university graduates many opportunities for rewarding and satisfying careers, based upon corporate growth by Stelco, inevitably linked to the growth of Canada.

The demands of our country's future can provide a career for you, with a steel-strong foundation . . . at Stelco!

STELCO

50 STELCO YEARS OF PROGRESS 1910-1960

3 1862 009 647 278
University of Windsor Libraries

1984 AUG 30